

PLAT OF SURVEY

KNOWN AS #2601 BADGER AVENUE, LOT 1 OF CERTIFIED SURVEY MAP NO. 2985,
LOCATED IN THE 13TH WARD, CITY OF OSHKOSH, WINNEBAGO COUNTY, WISCONSIN.

NOVEMBER 27, 2001

SURVEY FOR FIRSTAR BANK

NO. 2545A

● DENOTES 1" IRON PIPE FOUND

⊙ DENOTES ROUND INLET

□ DENOTES UTILITY PEDESTAL

S-33 T-18 R-16

DISTANCES ARE MEASURED TO THE NEAREST
HUNDREDTH OF A FOOT

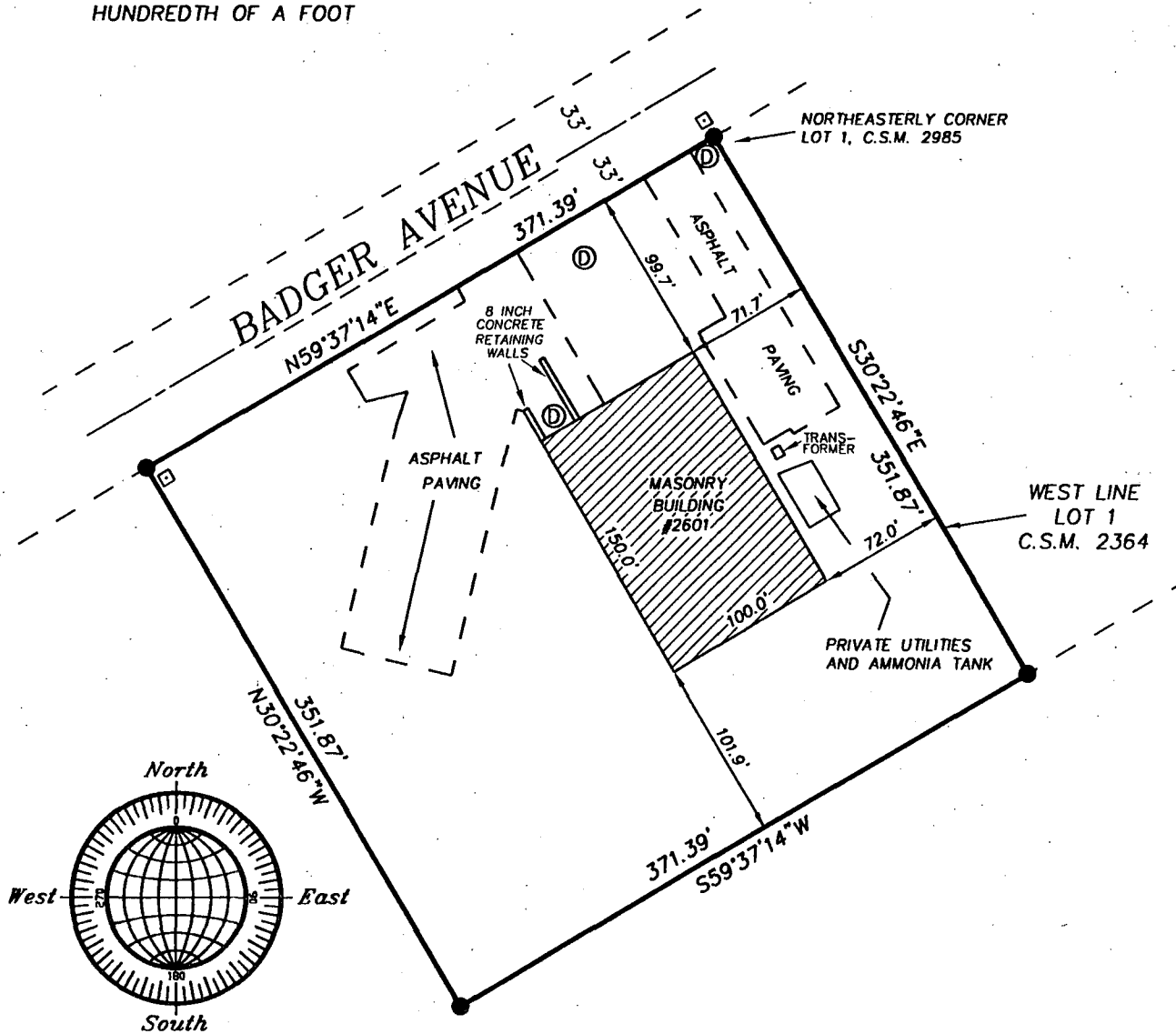

Surveyor's Certificate

I, Reinhard Roehlig, Wisconsin Registered Land Surveyor, certify that I have surveyed the above described property and that the above map is a correct representation thereof and shows the size and location of the property, its exterior boundaries, the locations and dimensions of all visible structures thereon, boundary fences, apparent easements and roadways and visible encroachments, if any.

This survey is made for the exclusive use of the present owners of the property and also those who purchase, mortgage or guarantee title thereto, within one (1) year from the date hereof.

11-27-01
Date

Reinhard Roehlig
Reinhard Roehlig, Registered
Land Surveyor S-1368

NOVEMBER 27, 2001

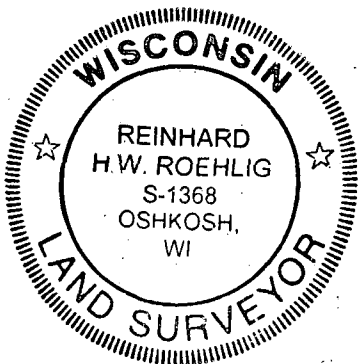

NO. 2545A

ROEHLIG
LAND SURVEYING
&
CONSULTING LTD.
A Division of R.A. Smith and Associates
2850 Universal Street • Oshkosh WI • 54904
(920) 233-2884