

# PLAT OF SURVEY

LOT 2 OF CERTIFIED SURVEY MAP #1148 AS DOCUMENT #596044,  
LOCATED IN PART OF THE SOUTHEAST 1/4 OF THE NORTHEAST 1/4,  
SECTION 33, TOWN 18 NORTH, RANGE 16 EAST, 13TH WARD, CITY OF  
OSHKOSH, WINNEBAGO COUNTY, WISCONSIN

SURVEY FOR:  
TEMPO DEVELOPMENT, INC.  
600 SOUTH MAIN SUITE 204  
OSHKOSH, WI 54902

BEARINGS ARE REFERENCED TO  
CERTIFIED SURVEY MAP #1148  
AS DOCUMENT # 596044

1" = 40'

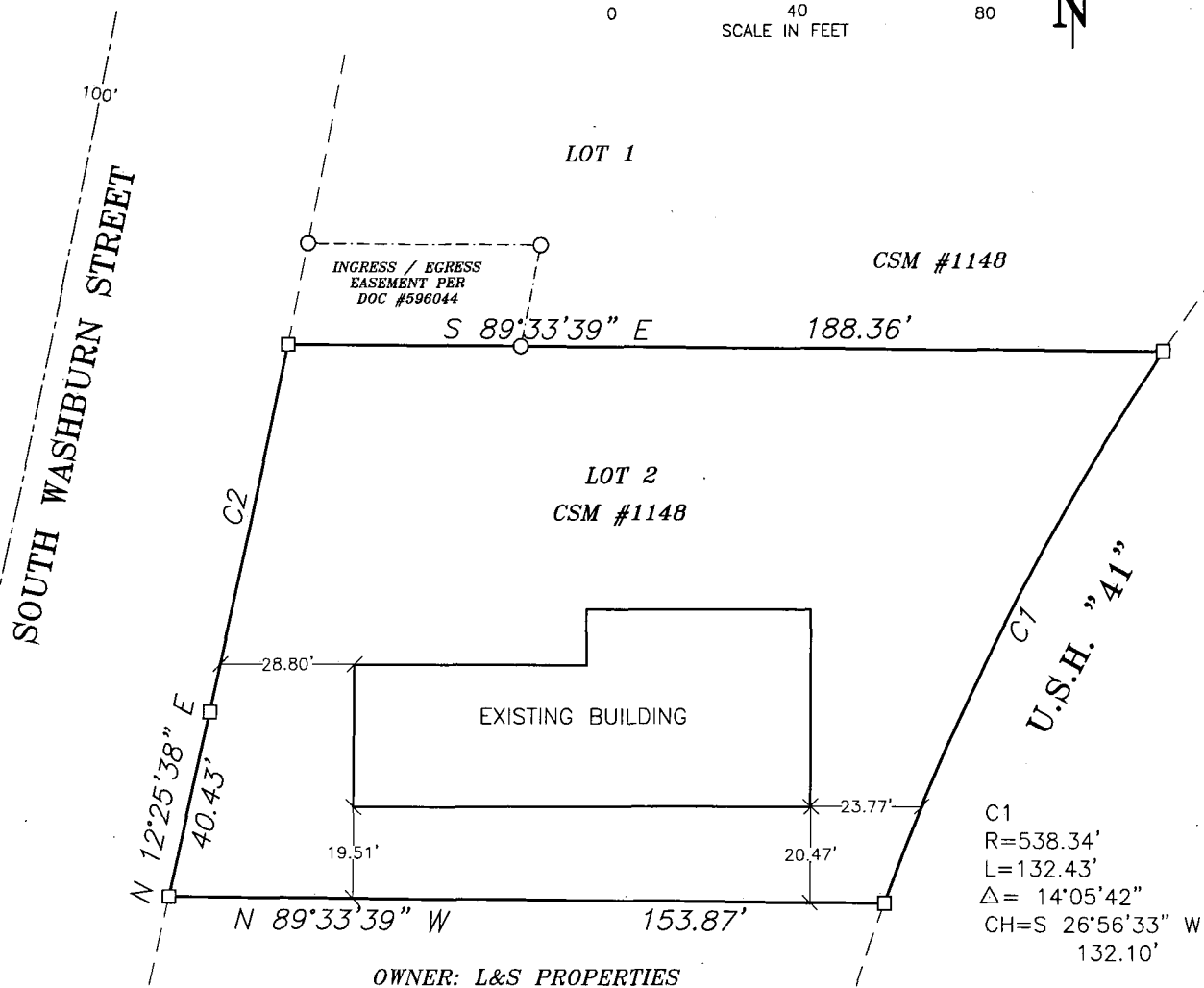
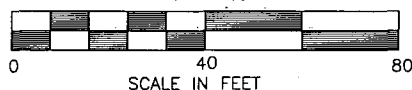

## SURVEYOR'S CERTIFICATE

I, Daniel W. Hoel, hereby certify that I have surveyed this property and  
this map is a true representation thereof and is, to the best of my  
knowledge and belief, a true and accurate representation thereof.

Dated the 29th day of December, 2003.

*Daniel W. Hoel*

Daniel W. Hoel

Wisconsin Reg. Land Surveyor S-1786

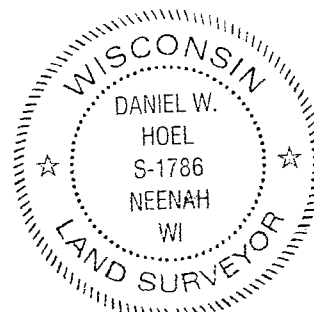

## Martenson & Eisele, Inc.

Planning - Surveying - Engineering - Architecture

1377 Midway Road, Menasha, WI 54952

Phone (920) 731-0381 Fax (920) 733-8578

www.martenson-eisele.com

info@martenson-eisele.com

## LEGEND

- RAILROAD SPIKE SET
- 1" IRON PIPE FOUND

PROJECT NO. 221-368

FILE 221368pos.dwg SHEET 1 OF 1

THIS INSTRUMENT WAS DRAFTED BY: eav