

PLAT OF SURVEY

BEING PART OF LOT 2 AND OUTLOT 1 OF CERTIFIED SURVEY MAP NUMBER 4255 AS RECORDED IN VOLUME 1 OF CERTIFIED SURVEY MAPS ON PAGE 4255 AND PART OF THE NORTHWEST 1/4 OF THE SOUTHWEST 1/4 AND PART OF THE SOUTHWEST 1/4 OF THE SOUTHWEST 1/4, ALL IN SECTION 31, TOWNSHIP 18 NORTH, RANGE 16 EAST TOWN OF ALGOMA, AND PART OF THE NORTHEAST 1/4 OF THE SOUTHEAST 1/4 OF SECTION 36, TOWNSHIP 18 NORTH, RANGE 15 EAST, TOWN OF OMRO, WINNEBAGO COUNTY, WISCONSIN, BOUNDED AND DESCRIBED AS FOLLOWS: COMMENCING AT THE WEST 1/4 CORNER OF SECTION 31; THENCE S89°06'03"E, 942.01 FEET ALONG THE NORTH LINE OF THE SOUTHWEST 1/4 OF SECTION 31; THENCE S00°41'32"W, 2163.95 FEET; THENCE S89°22'05"E, 356.13 FEET; THENCE N00°01'39"W, 20.00 FEET; THENCE S89°22'05"E, 75.80 FEET TO A POINT ON THE EAST LINE OF THE SOUTHWEST 1/4 OF THE SOUTHWEST 1/4 OF SECTION 31; THENCE S00°19'12"W, 469.09 FEET ALONG SAID EAST LINE TO THE NORTH RIGHT OF WAY LINE OF S.T.H. "91"; THENCE N89°19'24"W, 22.95 FEET ALONG SAID NORTH RIGHT OF WAY LINE TO THE EAST LINE OF LOT 1 OF CERTIFIED SURVEY MAP NUMBER 4255 AS RECORDED IN VOLUME 1 OF CERTIFIED SURVEY MAPS ON PAGE 4255; THENCE N00°01'39"W, 419.09 FEET ALONG SAID EAST LINE TO THE NORTH LINE OF SAID LOT 1; THENCE N89°22'05"W, 825.23 FEET ALONG SAID NORTH LINE AND ITS EXTENSION WESTERLY; THENCE N36°44'51"W, 295.25 FEET; THENCE N40°02'36"W, 59.97 FEET; THENCE N69°39'17"W, 44.76 FEET; THENCE N83°39'36"W, 263.78 FEET TO THE WEST LINE OF THE SOUTHWEST 1/4 OF SECTION 31; THENCE N00°41'32"E, 989.79 FEET ALONG SAID WEST LINE; THENCE N89°35'27"W, 491.11 FEET; THENCE N00°41'32"E, 886.99 FEET TO THE NORTH LINE OF THE SOUTHEAST 1/4 OF SECTION 36; THENCE S89°36'18"E, 491.11 FEET ALONG SAID NORTH LINE TO THE EAST 1/4 CORNER OF SECTION 36 AND THE POINT OF BEGINNING. SAID PARCEL CONTAINS 2,404,837 SQUARE FEET (55.2075 ACRES) OF LAND MORE OR LESS. SUBJECT TO ALL EASEMENTS AND RESTRICTIONS OF RECORD.

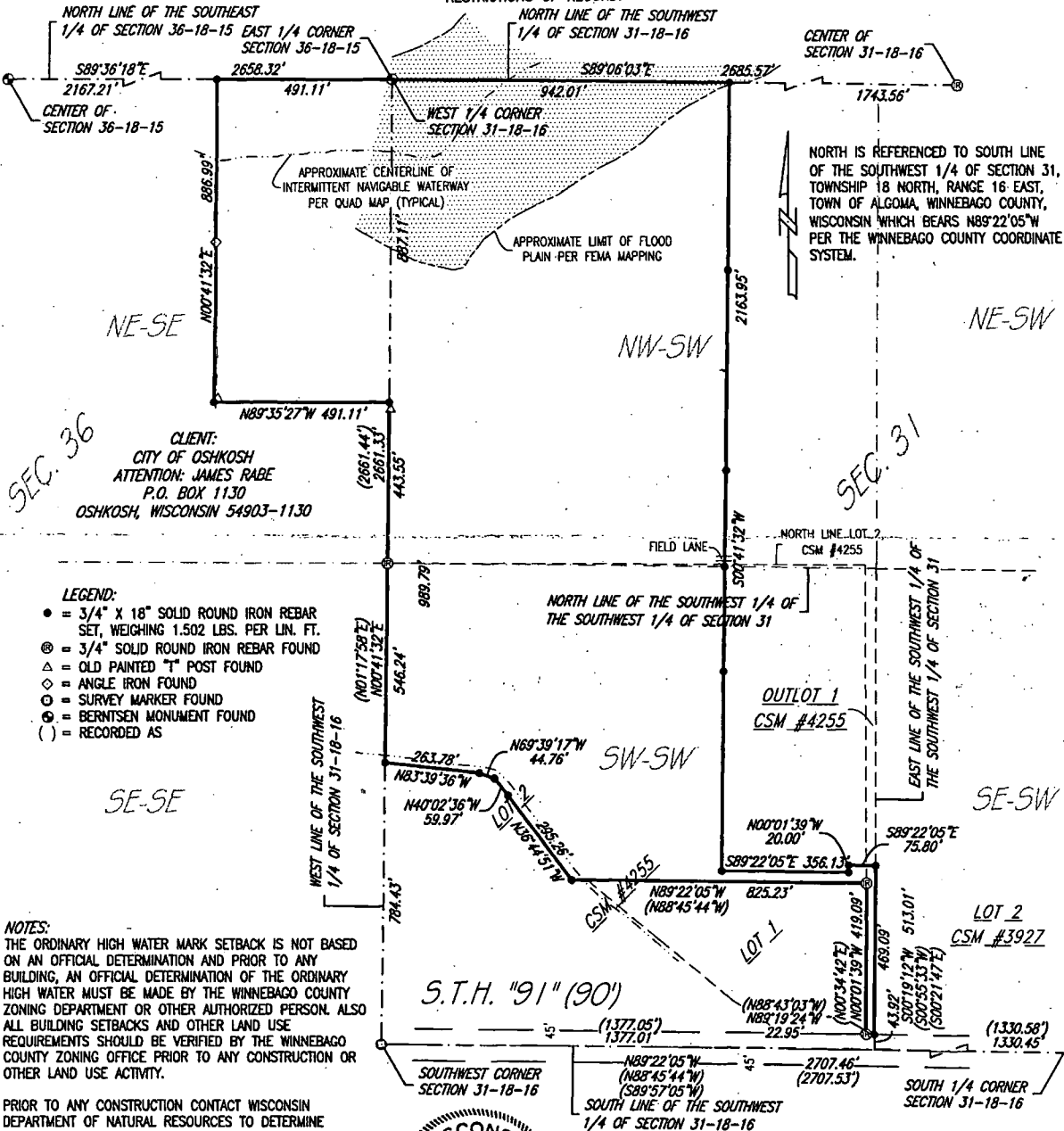

I HEREBY CERTIFY THAT I HAVE SURVEYED THE ABOVE DESCRIBED PROPERTY AS SHOWN ACCORDING TO THE OFFICIAL RECORDS AND THAT THIS PLAT OF SURVEY IS A CORRECT REPRESENTATION OF SAID SURVEY TO THE BEST OF MY KNOWLEDGE AND BELIEF.

Thomas F. Halverson 8/1/12
THOMAS F. HALVERSON, RLS-1445
DATED



CAROW LAND SURVEYING CO., INC.

615 N. LYNDALE DRIVE., P.O. BOX 1297
APPLETON, WISCONSIN 54912-1297
PHONE 920-731-4168 FAX 731-5673

SCALE	1" = 300'
DRAWN BY	cp RDD
PROJECT NO.	A1207.3