

PLAT OF SURVEY

KNOWN AS 1471 NORMAN COURT. LOT 247 IN THE FIFTH ADDITION TO WESTLEIGH FARMS SUBDIVISION, IN PART OF THE S.W. 1/4 OF THE N.E. 1/4 OF SECTION 29, T18N, R16E, CITY OF OSHKOSH, WINNEBAGO COUNTY, WISCONSIN.

JANUARY 25, 2008

SURVEY FOR MICHAEL AND BARB GIBSON

SURVEY NO. 4666-MRR

ALL DISTANCES ARE MEASURED TO THE NEAREST HUNDREDTH OF A FOOT.

BEARINGS ARE REFERENCED TO THE SOUTH LINE OF LOT 247 IN THE FIFTH ADDITION TO WESTLEIGH FARMS SUBDIVISION ASSUMED TO BEAR NORTH 89°42'12" WEST.



National Survey & Engineering

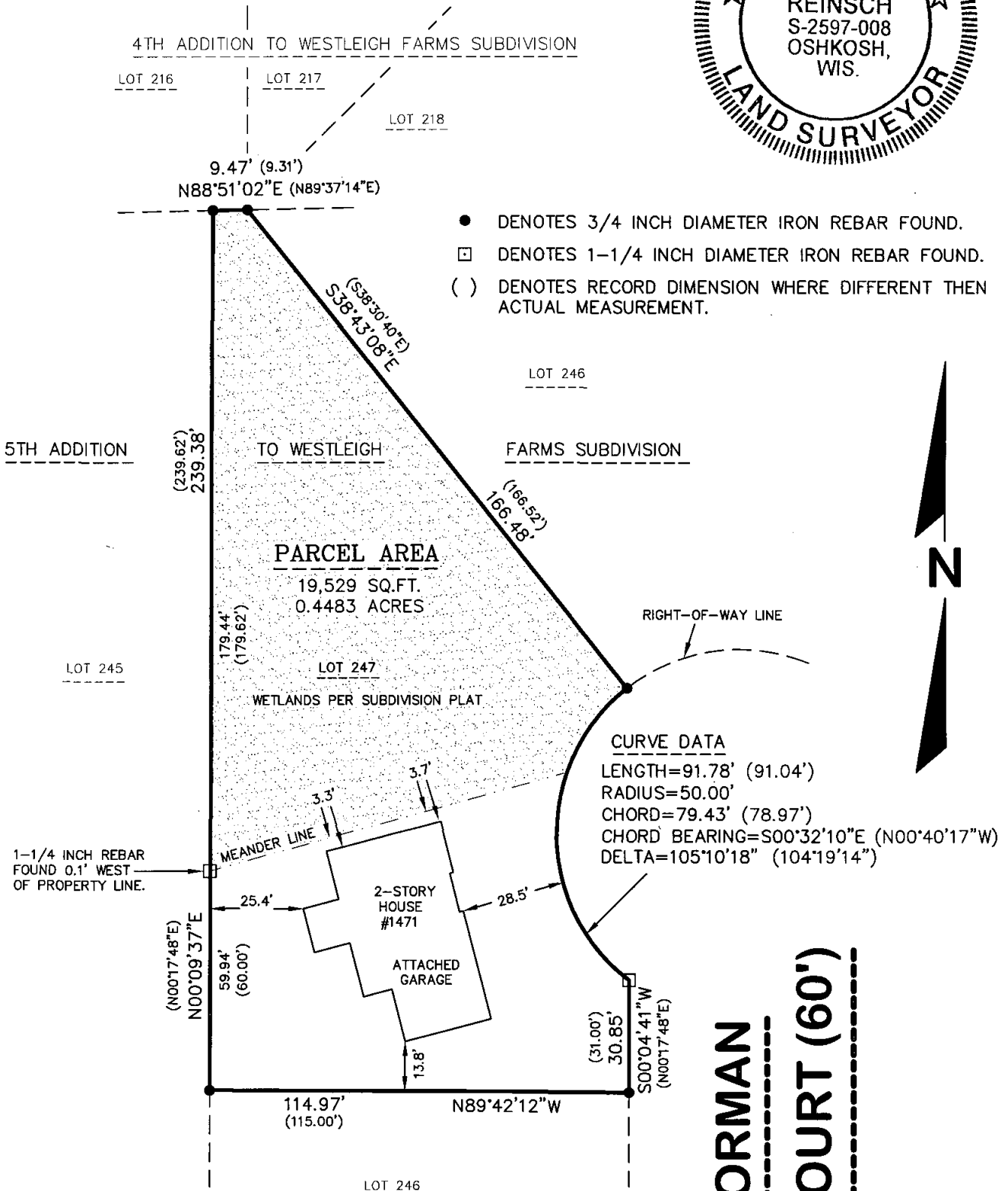

Surveyor's Certificate

I, Mark Reinsch, Wisconsin Registered Land Surveyor, certify that I have surveyed the above described property and that the above map is a correct representation thereof and shows the size and location of the property, its exterior boundaries, the locations and dimensions of all visible structures thereon, boundary fences, apparent easements and roadways and visible encroachments, if any.

This survey is made for the exclusive use of the present owners of the property and also those who purchase, mortgage or guarantee title thereto, within one (1) year from the date hereof.

Date

Mark Reinsch, Registered
Land Surveyor S-2597-008

**National
Survey &
Engineering**

A Division of R.A. Smith & Associates, Inc.

920-233-2884
Fax 920-231-9872
2850 Universal Street
Oshkosh, WI 54904-8975

www.nsae.com

Q:\7004666\dwg\

4666.dwg\Model

DRAWING NO. 4666
JANUARY 25, 2008

SHEET 1 OF 1

