

# PLAT OF SURVEY

## LEGAL DESCRIPTION:

PART OF LOT 84, SECOND ADDITION TO PHEASANT CREEK FARM, CITY OF OSHKOSH, WINNEBAGO COUNTY, WISCONSIN, DESCRIBED AS FOLLOWS: BEGINNING AT THE SOUTHWEST CORNER OF SAID LOT 84; THENCE NORTH 89°50'14" EAST, 119.93 FEET; THENCE SOUTH 00 DEGREES 43 MINUTES 31 SECONDS WEST, 1.93 FEET; THENCE NORTH 89°14'30" WEST, ALONG THE SOUTH LINE OF SAID LOT 84, A DISTANCE OF 119.92 FEET, TO THE POINT OF BEGINNING, CONTAINING 115 SQ. FT., SUBJECT TO ALL EASEMENTS AND RESTRICTION OF RECORD.

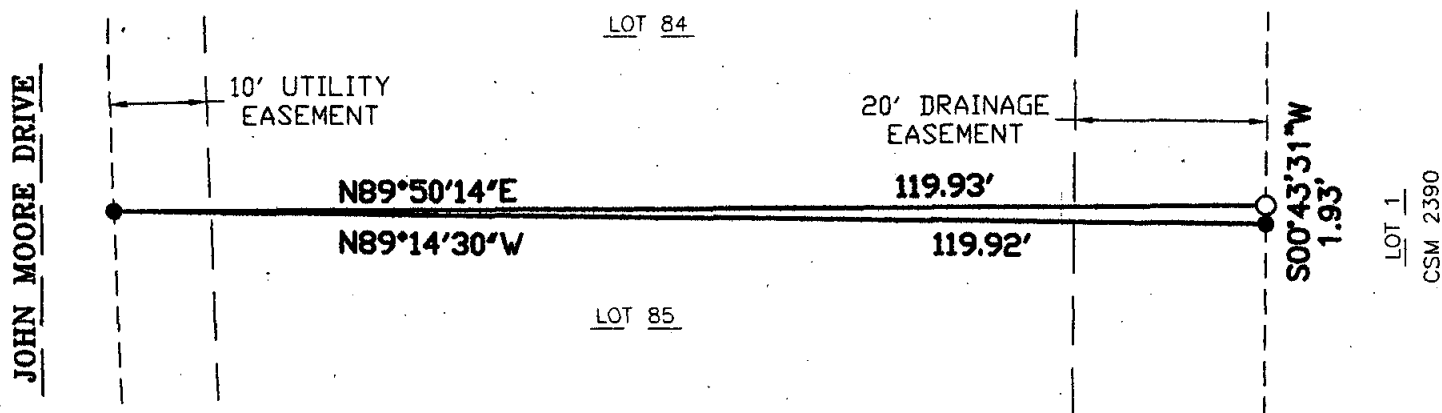

## LEGEND

- = 1" DIA ROUND X 24" LONG IRON PIPE  
WEIGHING 1.13 LBS/LIN FOOT SET
- = 3/4" DIA. ROUND STEEL REBAR FOUND



I, MICHAEL J. FRANK, WISCONSIN REGISTERED LAND SURVEYOR, HEREBY CERTIFY THAT I HAVE SURVEYED THE ABOVE DESCRIBED PROPERTY AND THAT THE MAP SHOWN IS A TRUE AND ACCURATE REPRESENTATION THEREOF TO THE BEST OF MY KNOWLEDGE AND BELIEF.

DATED THIS 31st DAY OF July 2008  
*Michael J. Frank*  
MICHAEL J. FRANK S-2123  
WISCONSIN REGISTERED LAND SURVEYOR



BEARINGS ARE REFERENCED TO MATCH THOSE OF THE "SECOND ADDITION TO PHEASANT CREEK FARM," A RECORDED SUBDIVISION.

SCHULER & ASSOCIATES, INC.  
LAND SURVEYORS & ENGINEERS  
2711 N. MASON ST., SUITE F, APPLETON, WI 54914

PREPARED FOR:  
RUSCH HOMES, LLC.  
P.O. Box 423  
OMRO, WI 54963

L-08-3844  
SHEET 1 OF 1