

PLAT OF SURVEY

KNOWN AS 1310 CANDLELIGHT COURT. LOT 891 OF THE SEVENTH ADDITION TO WESTHAVEN SUBDIVISION IN SECTION 28, T18N, R16E, IN THE 13TH WARD, CITY OF OSHKOSH, WINNEBAGO COUNTY, WISCONSIN.

OCTOBER 8, 2001

SURVEY FOR LEO MUZA

NO. 3858

- ⊙ DENOTES 2 INCH IRON PIPE FOUND.
● DENOTES 1 INCH IRON PIPE FOUND. (UNLESS OTHERWISE NOTED.)
() DENOTES RECORDED DIMENSIONS WHERE DIFFERENT THAN ACTUAL MEASUREMENTS.

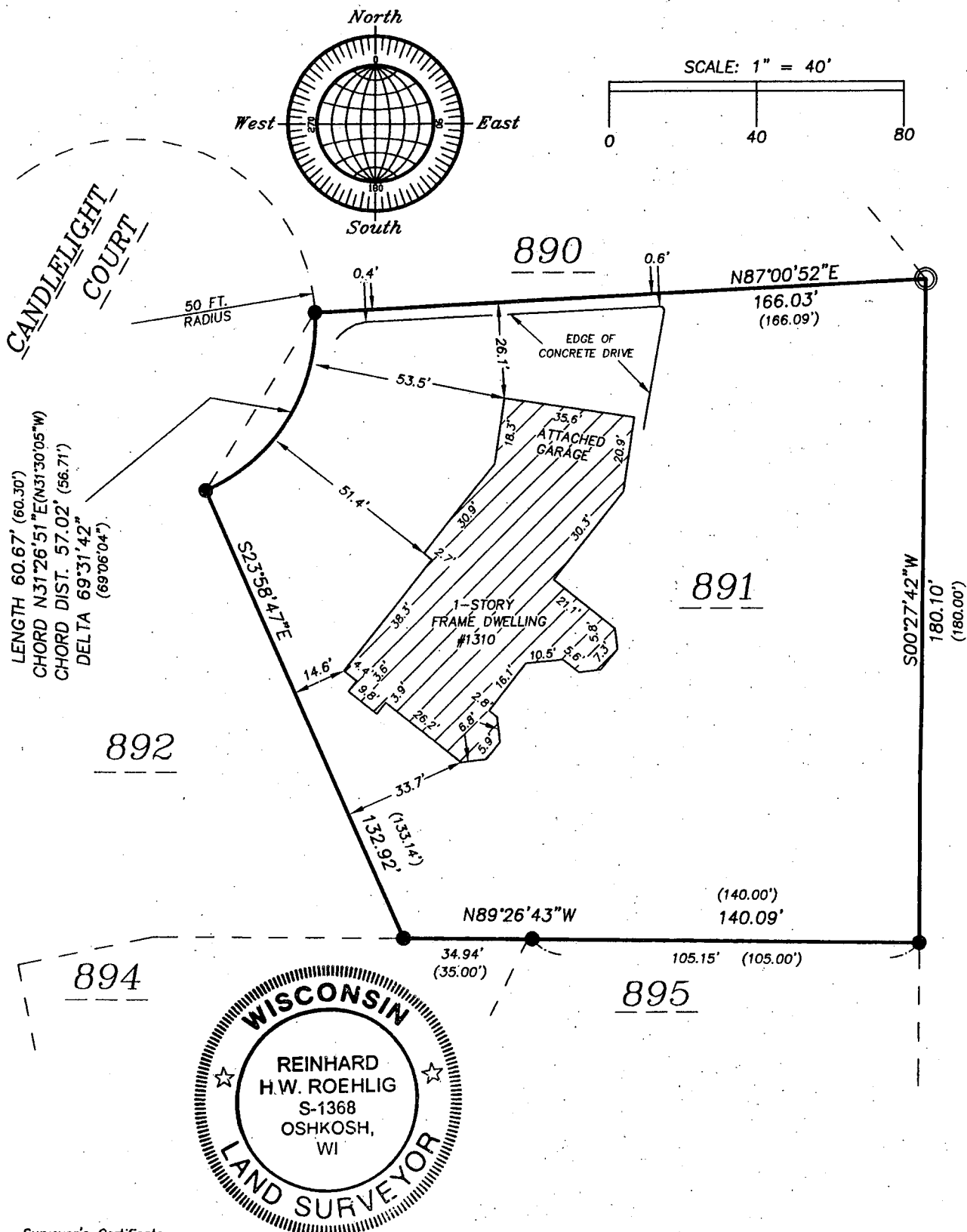

Surveyor's Certificate

I, Reinhard Roehlig, Wisconsin Registered Land Surveyor, certify that I have surveyed the above described property and that the above map is a correct representation thereof and shows the size and location of the property, its exterior boundaries, the locations and dimensions of all visible structures thereon, boundary fences, apparent easements and roadways and visible encroachments, if any.

This survey is made for the exclusive use of the present owners of the property and also those who purchase, mortgage or guarantee title thereto, within one (1) year from the date hereof.

10-15-01
Date

Reinhard Roehlig, Registered
Land Surveyor S-1368

OCTOBER 8, 2001

ROEHLIG
LAND SURVEYING
&
CONSULTING LTD.
A Division of R.A. Smith and Associates
2850 Universal Street * Oshkosh WI * 54904
(920) 233-2884

NO. 3858