

PLAT OF SURVEY

THE SOUTH LINE OF LANDS DESCRIBED IN DOCUMENT 1381234, IN PART OF THE
SOUTHEAST 1/4 OF THE NORTHEAST 1/4 OF SECTION 28, TOWNSHIP 18 NORTH, RANGE
16 EAST, IN THE 13TH WARD, CITY OF OSHKOSH, WINNEBAGO COUNTY, WISCONSIN.

66' DICKINSON AVENUE

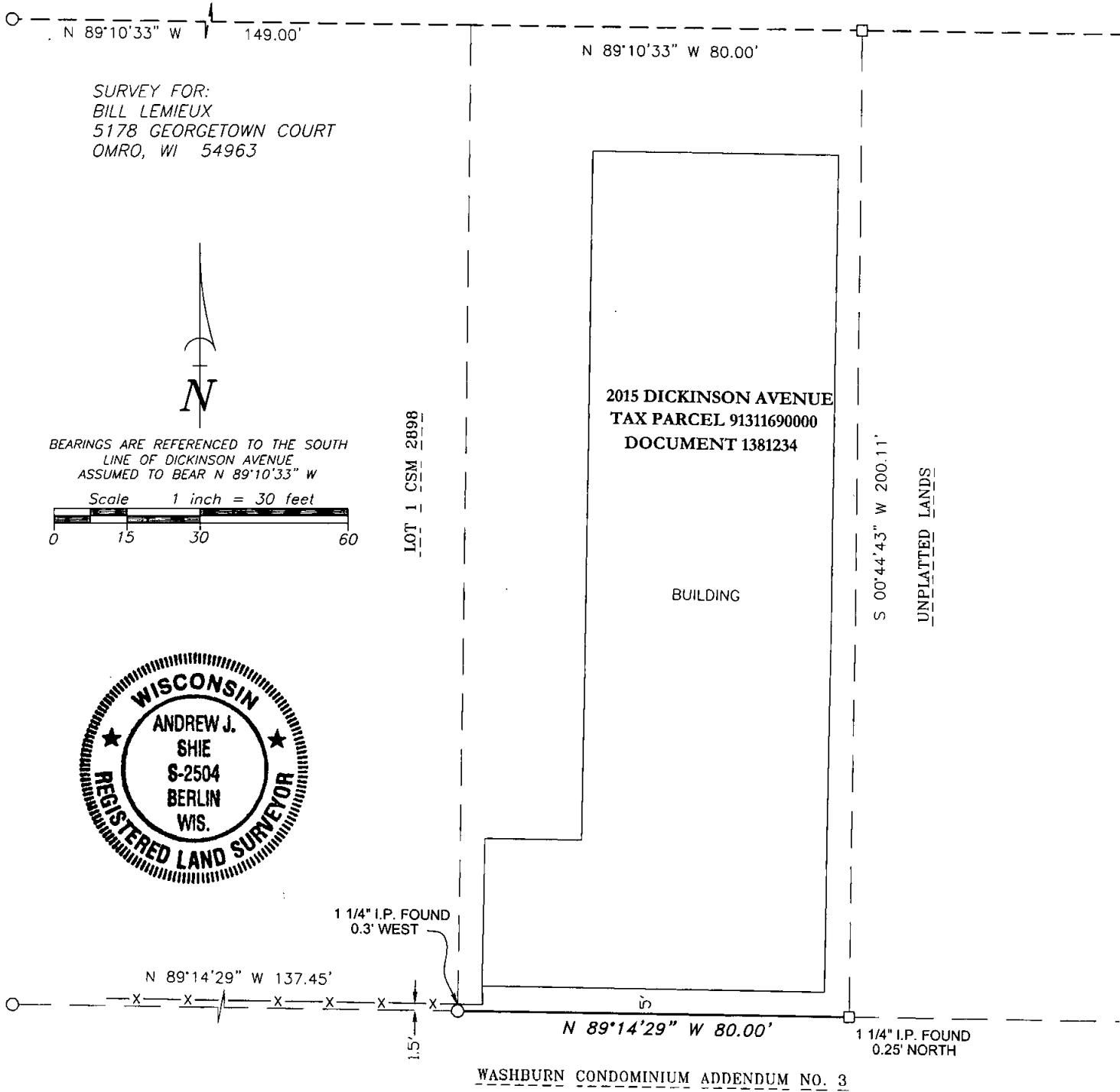

SURVEYOR'S CERTIFICATE

I hereby certify that I have surveyed the property as shown, according to official records and that the plat above drawn is an accurate and correct representation of said survey.

Andrew J. Shie July 14, 2008
Wisconsin Registered Land Surveyor Date

LEGEND

- 3/4" REBAR FOUND
- 1-1/4" O.D. IRON PIPE FOUND
- X-X- FENCE LINE
- () RECORDED AS

Martenson & Eisele, Inc.



109 West Main Street
Omro, WI 54963
www.martenson-eisele.com
P 920.685.6240 F 920.685.6340

Planning
Environmental
Surveying
Engineering
Architecture

PROJECT NO. 0-1315-002

FIELD BOOK SDR/FILE

FILE 1315002POS.DWG

THIS INSTRUMENT WAS DRAFTED BY: AJS