

PLAT OF SURVEY

ALL OF LOT 321 IN SECOND ADDITION TO WESTHAVEN,
CITY OF OSHKOSH, WINNEBAGO COUNTY, WISCONSIN.

CLIENT:
DEVIN WILSON
2530 W. 20TH AVE.
OSHKOSH, WI 54904

PIN:
91315310000

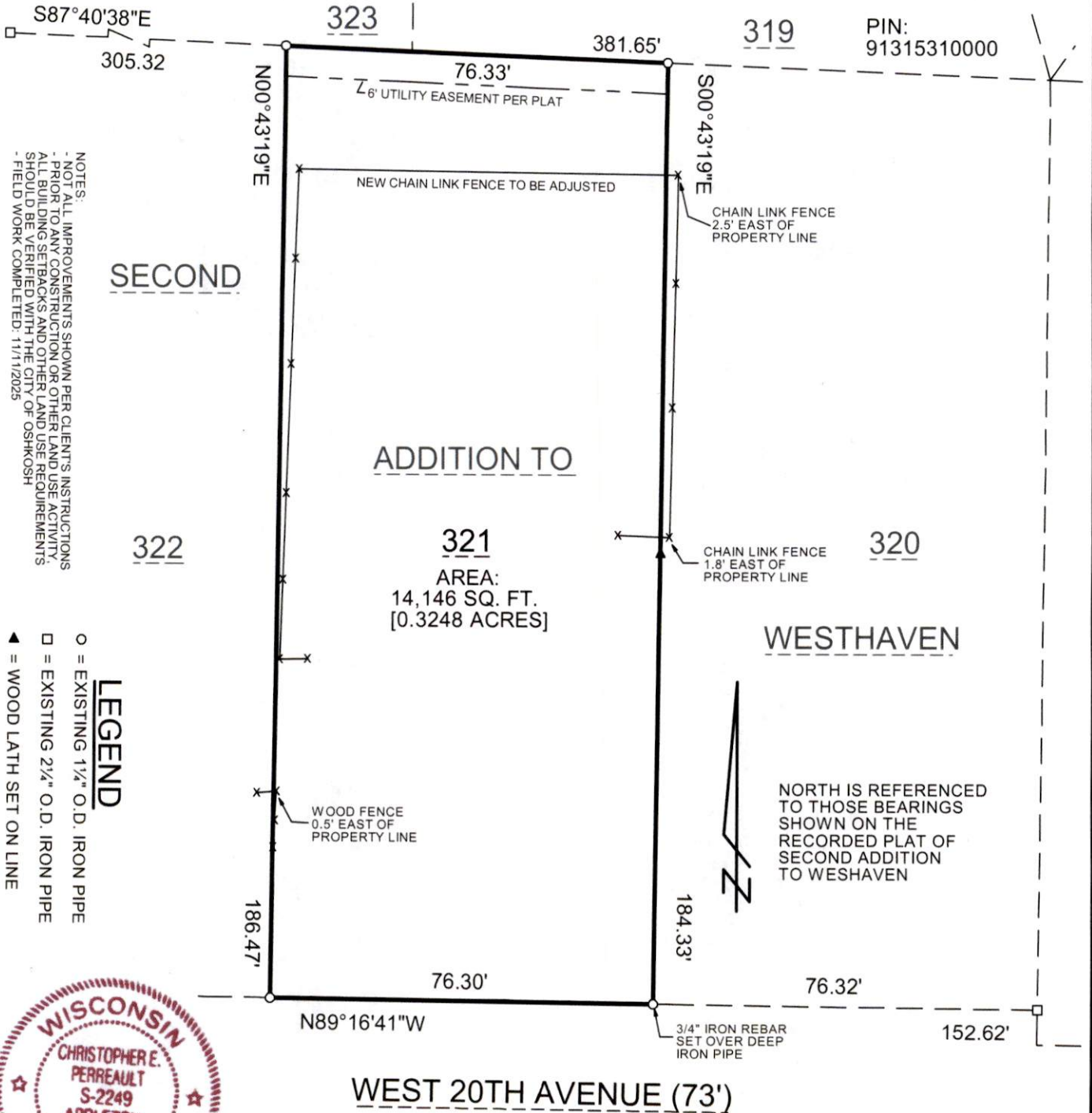

NOTES:
- NOT ALL IMPROVEMENTS SHOWN PER CLIENT'S INSTRUCTIONS
- PRIOR TO ANY CONSTRUCTION OR OTHER LAND USE ACTIVITY,
ALL BUILDING SETBACKS AND OTHER LAND USE REQUIREMENTS
SHOULD BE VERIFIED WITH THE CITY OF OSHKOSH
- FIELD WORK COMPLETED: 11/11/2025

SECOND

ADDITION TO

WESTHAVEN

NORTH IS REFERENCED
TO THOSE BEARINGS
SHOWN ON THE
RECORDED PLAT OF
SECOND ADDITION
TO WESTHAVEN

LEGEND

- = EXISTING 1 1/2" O.D. IRON PIPE
- = EXISTING 2 1/2" O.D. IRON PIPE
- ▲ = WOOD LATH SET ON LINE



I HEREBY CERTIFY THAT THE ABOVE DESCRIBED PROPERTY
WAS SURVEYED AND MAPPED IN ACCORDANCE WITH AE-7 OF
THE WISCONSIN ADMINISTRATIVE CODE AND IS CORRECT TO
THE BEST OF MY KNOWLEDGE AND BELIEF.

Christopher E. Perreault
CHRISTOPHER E. PERREAULT, PLS-2249

12/4/2025

DATED

A2510.51

CAROW LAND SURVEYING & ENVIRONMENTAL

615 NORTH LYNNDAL DRIVE

APPLETON, WI 54914

DATE: 12/4/2025

SCALE: 1" = 30'

DRAWN BY: FNZ