

Plat of Survey

The Northeast Corner of Lot 26 of Westhaven Circle, being part of the Northeast 1/4 of the Southwest 1/4 of Section 28, Township 18 North, Range 16 East, 13th Ward, City of Oshkosh, Winnebago County, Wisconsin.

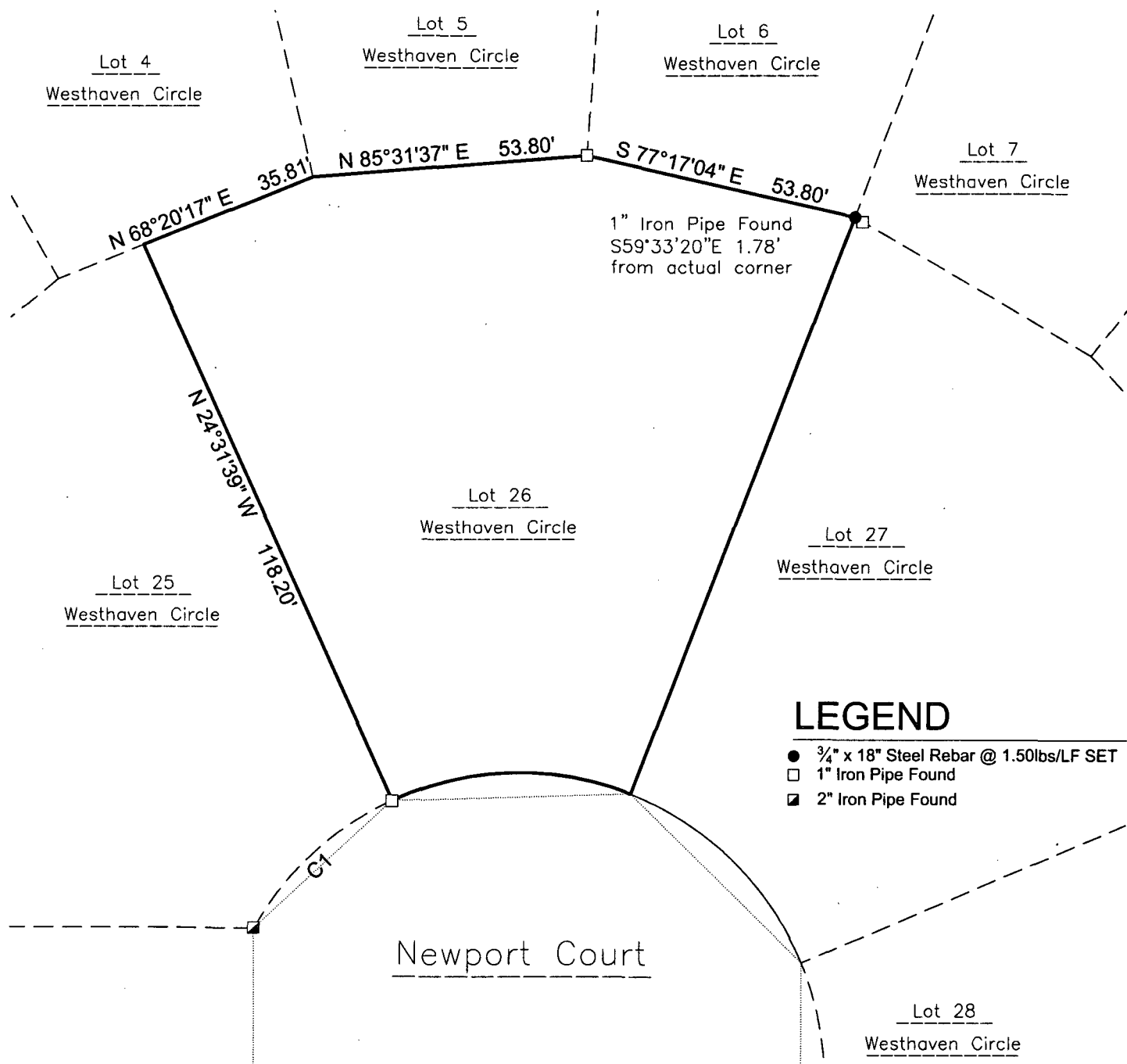

Note:
Purpose to set Northeast Corner of Lot 26 due to disturbance of corner during construction activities.

CURVE TABLE					
Curve	Radius	Chord Direction	Chord Length	Arc Length	Central Angle
C1	60.00'	S 47°39'43" W	36.70'	37.30'	35°37'17"

Surveyor's Certificate

I, James R. Sehloff, registered land surveyor, hereby certify that in full compliance with the provisions of Chapter A-E 7 of the Wisconsin Administrative Code, and under the direction and control of the City of Oshkosh, that this survey is correct to the best of my knowledge and belief, and that this land is located in the Northeast 1/4 of the Southwest 1/4 of Section 28, Township 18 North, Range 16 East, 13th Ward, City of Oshkosh, Winnebago County, Wisconsin.

Given under my hand this 7 day of Jan, 20 13.

James R. Sehloff, Wisconsin Registered Land Surveyor No. S-2692



Davel Engineering & Environmental, Inc.
Civil Engineers and Land Surveyors
1811 Racine Street
Menasha, Wisconsin
Ph. 920-991-1866, Fax 920-830-9595

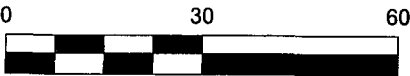

Bearings are referenced to the Westhaven Circle Plat.

File: 4088 Westhaven Circle POS.dwg
Date: 01/07/2014
Drafted By: tyler
Sheet: POS