

PROPERTY SURVEY MAP

ALL OF LOT 534 OF "THIRD ADDITION TO WESTHAVEN", AS RECORDED IN FILE 1 OF PLATS ON PAGES 64, 64A, AND 64B AS DOCUMENT No. 484000, BEING A PART OF THE NE 1/4 OF THE SE 1/4 OF SECTION 28, T18N-R16E, CITY OF OSHKOSH, WINNEBAGO COUNTY, WISCONSIN

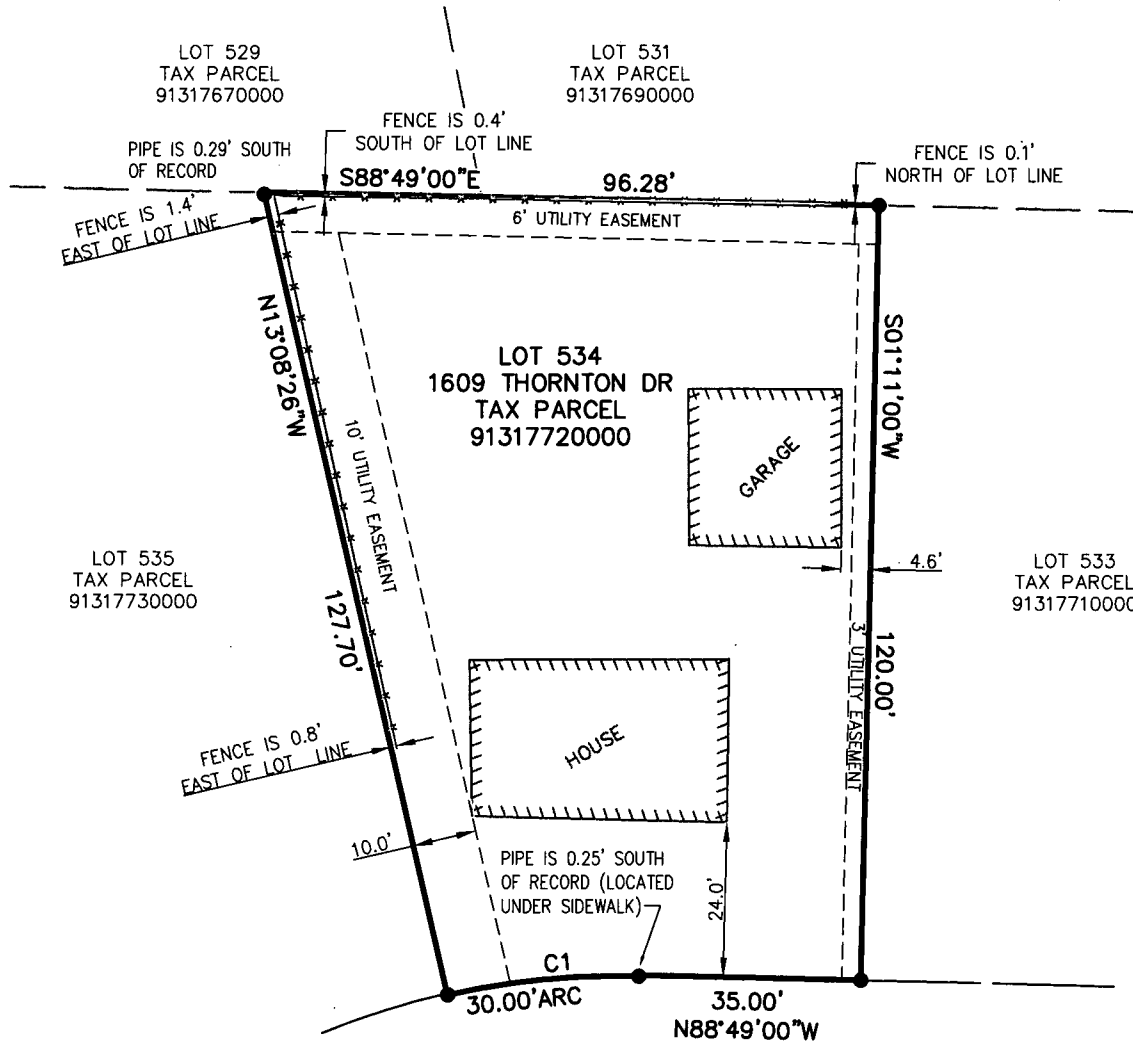

CURVE INFORMATION

RADIUS	120.00'
ARC LENGTH	30.00'
CHORD	29.92'
CH BEARING	S84°01'17"W
DELTA	14°19'23"

THORNTON DRIVE (60')

30 15 0 30

SCALE - FEET

SURVEYOR'S CERTIFICATE

The property as shown and described on this map was surveyed under my direction and control according to the Wisconsin Administrative Code, Chapter A-E7 of Minimum Standards for Property Surveys, and is a correct representation of said survey, to the best of my knowledge and belief.

date Professional Land Surveyor

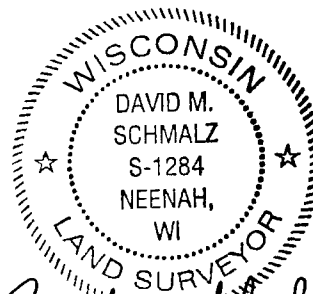

David M. Schmalz
July 15, 2016

LEGEND

- - 1" IRON PIPE FOUND
- *** - WOOD FENCE

FOR: - CHRISTOPHER UPCHURCH
- 1609 THORNTON DRIVE
- OSHKOSH, WI 54904

McMAHON
ENGINEERS ARCHITECTS

Project No. U0909-91600449 Date JULY, 2016 Scale 1" = 30'

Drawn By SKK Field Book Page 11

1445 McMAHON DRIVE NEENAH, WI 54956
Mailing: P.O. BOX 1025 NEENAH, WI 54957-1025
Tel: (920) 751-4200 Fax: (920) 751-4284

File No.