

PLAT OF SURVEY

THE WEST 80 FEET OF THE EAST 200 FEET OF THE SOUTH 135 FEET OF THE NORTH 165 FEET OF LOT SIXTEEN IN THE SUBDIVISION OF THE SOUTHEAST 1/4 OF THE SOUTHEAST 1/4 OF SECTION 27, TOWNSHIP 18 NORTH, RANGE 16 EAST, 13TH WARD, CITY OF OSHKOSH, WINNEBAGO COUNTY, WISCONSIN, PER LEACH'S MAP OF 1894.

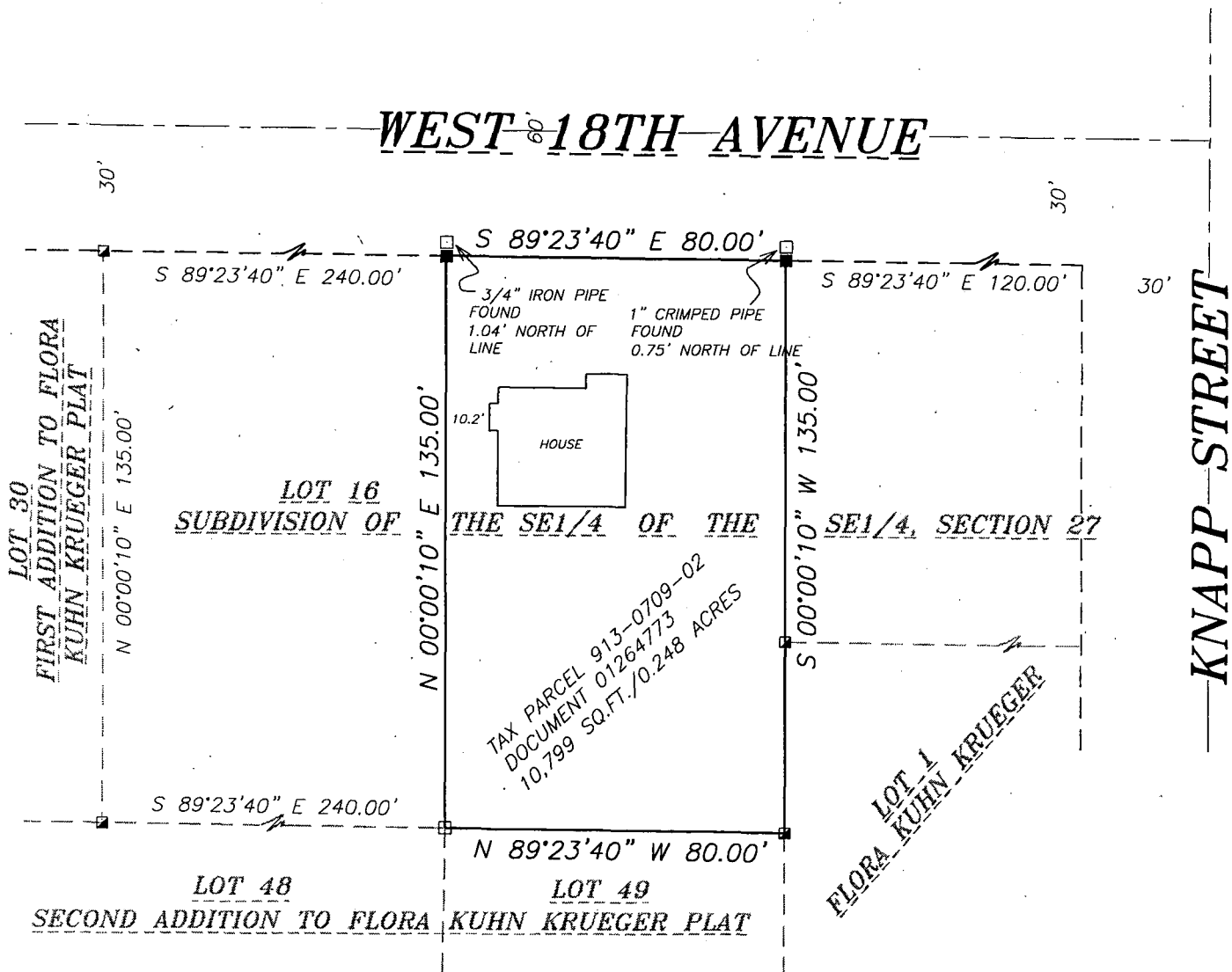

SURVEY FOR:
 MIKE BALDWIN
 1025 W 18TH AVE
 OSHKOSH, WI 54902

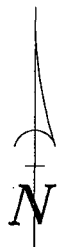

BEARINGS ARE ORIENTATED TO MATCH
 SECOND ADDITION TO FLORA KUHN KRUEGER PLAT

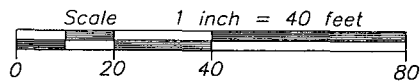

LEGEND

- 1-1/4" O.D. IRON PIPE SET, 24" LONG, WEIGHING 1.680 LBS. PER LIN. FOOT
- ▲ 1-1/4" STEEL REINFORCING BAR SET, 30" LONG WEIGHING 4.303 LBS. PER LIN. FOOT
- × CHISELED "X" SET
- 3/4" REBAR FOUND
- 1-1/4" O.D. IRON PIPE FOUND
- △ 1-1/4" REBAR FOUND
- 2" IRON PIPE FOUND
- ⊗ CHISELED "X" FOUND
- ⊙ GOVERNMENT CORNER
- ×-× FENCE LINE
- () RECORDED AS

SURVEYOR'S CERTIFICATE

I hereby certify that I have surveyed the property as shown, according to official records and that the plat above drawn is an accurate and correct representation of said survey.

David W. Carlson II MAY 18, 2004
 Wisconsin Registered Land Surveyor Date



PROJECT NO. 0-1036-001
 FIELD BOOK SDR/FILE
 FILE 1036001POS.DWG
 THIS INSTRUMENT WAS DRAFTED BY: DSL



Martenson & Eisele, Inc.

Planning - Surveying - Engineering - Architecture

109 W. Main St., Omro, WI 54963
 Phone (920) 685-6240 Fax (920) 685-6340

www.martenson-eisele.com
 Email meomro@charter.net