

# PLAT OF SURVEY

PAGE 1 OF

A SURVEY OF A PART OF LOT 90, GARDEN HOMES PLAT AND THE EAST 150 FEET OF LOT 27, NORTHWEST QUARTER, NORTHEAST QUARTER, SECTION 27, TOWNSHIP 18 NORTH, RANGE 16 EAST, THIRTEEN WARD, CITY OF OSHKOSH, WINNEBAGO COUNTY, WISCONSIN

SURVEY PREPARED FOR: MRS. NANCY L. HOLLAND, 1005 MASON STREET

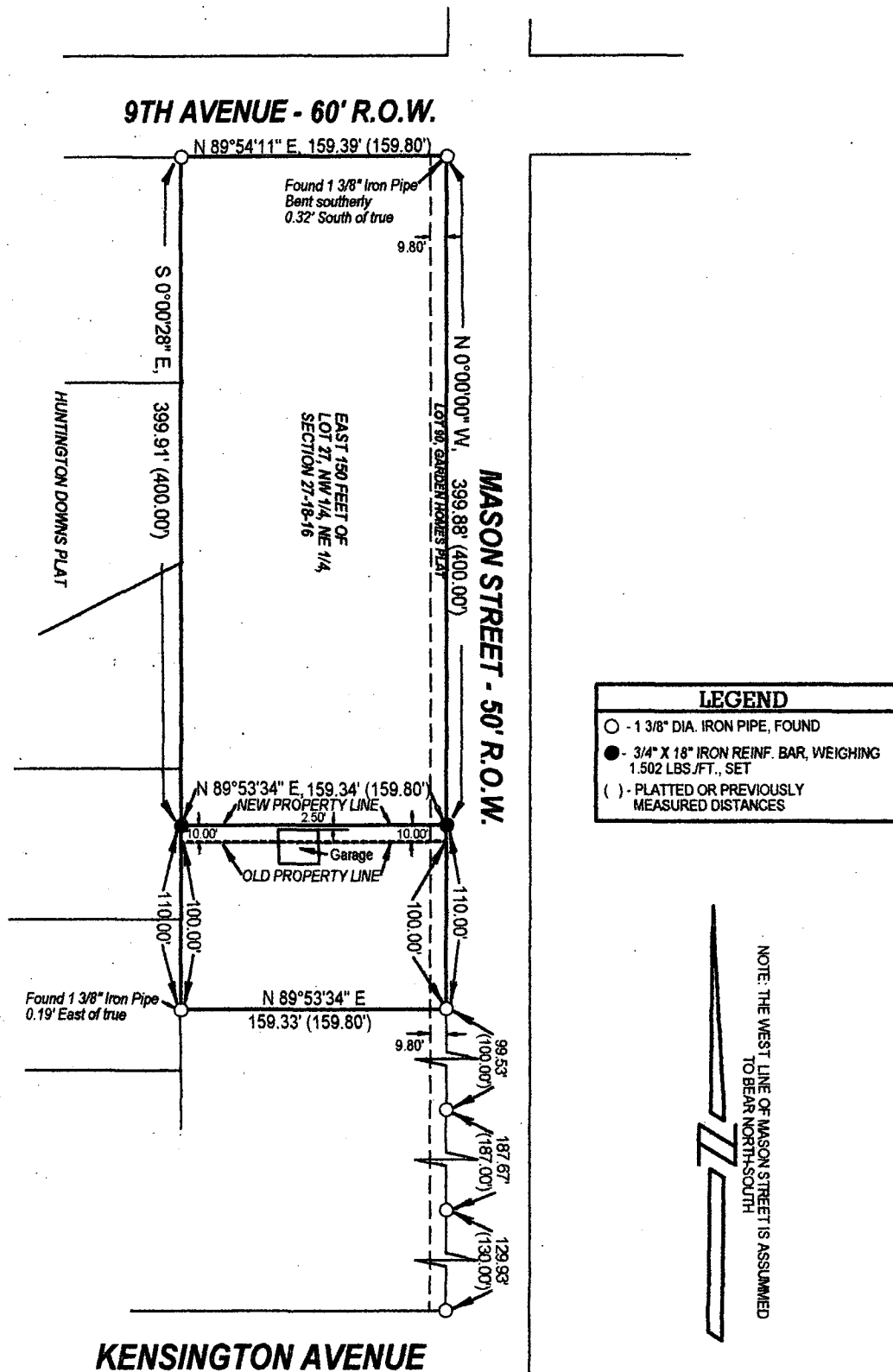

## Description of Property to be transferred:

The South ten (10.00) Feet of the North four hundred ten (410.00) Feet of Lot 90, Garden Homes Plat and the South ten (10.00) Feet of the North four hundred ten (410.00) Feet of Lot 27, Northwest Quarter, Northeast Quarter, Section 27, Township 18 North, Range 16 East, Thirteenth Ward, City of Oshkosh, Winnebago County, Wisconsin.

## SURVEYOR'S CERTIFICATE

I, William D. Frueh, Registered Land Surveyor No. S-1926, hereby certify that I have surveyed the property, and that this map is a true representation thereof and shows the size and location of the property and its exterior boundaries.

*William D. Frueh*  
William D. Frueh, Registered Land Surveyor

SURVEY DATED: May 20, 2005

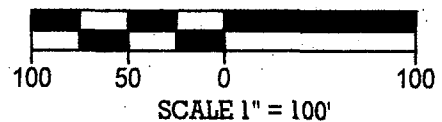
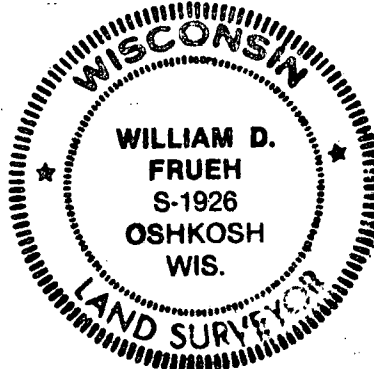

**FRUEH CONSULTING SERVICES, LLC**  
ENGINEERING AND LAND SURVEYING  
P. O. Box 282, Oshkosh Wisconsin 54903  
TELEPHONE (920) 235-0279