

PLAT OF SURVEY

THE SOUTH LINE OF THE EAST 240 FEET OF THE NORTH 116 FEET OF LOT 6 IN THE SUBDIVISION OF THE NORTHEAST 1/4 OF THE SOUTHEAST 1/4 OF SECTION 27, TOWNSHIP 18 NORTH, RANGE 16 EAST, CITY OF OSHKOSH, WINNEBAGO COUNTY, WISCONSIN.

SURVEY FOR:
OSHKOSH AREA SCHOOL DISTRICT
215 S. EAGLE STREET
OSHKOSH, WI 54903
ATTN: JIM FOCHS

LEGEND

- ⊗ CHISELED "X" SET
- 1-1/4" O.D. IRON PIPE FOUND
- △ 1-1/4" CRIMPED PIPE FOUND
- 2" O.D. IRON PIPE FOUND
- ⊕ GOVERNMENT CORNER FOUND
- X-X- FENCE LINE
- () RECORDED AS

EAST 1/4 CORNER
SECTION 27, T18N-R16E
CHISELED "X" FOUND

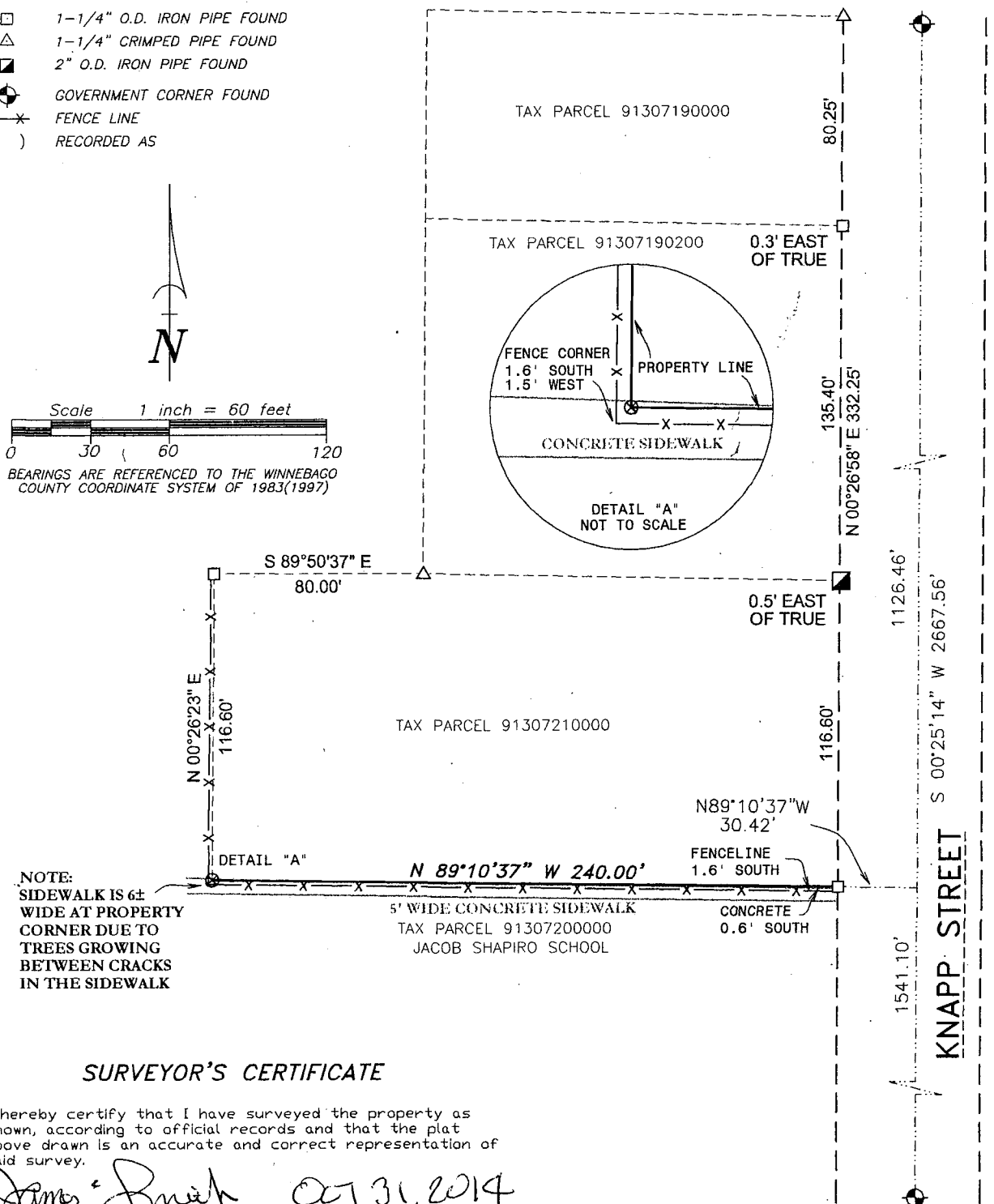
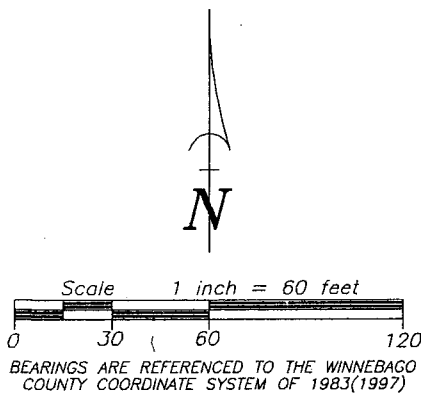

SURVEYOR'S CERTIFICATE

I hereby certify that I have surveyed the property as shown, according to official records and that the plat above drawn is an accurate and correct representation of said survey.

James E. Smith Oct 31, 2014
Wisconsin Professional Land Surveyor Date

SOUTHEAST CORNER
SECTION 27, T18N-R16E
ALUMINUM MONUMENT FOUND

Martenson & Eisele, Inc.



109 West Main Street
Omro, WI 54963
www.martenson-eisele.com
P 920.685.6240 F 920.685.6340

Planning
Environmental
Surveying
Engineering
Architecture

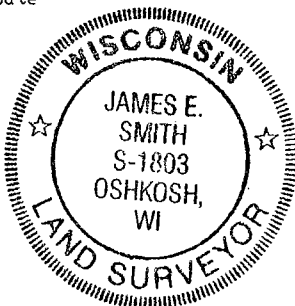

PROJECT NO. 0-1716-008

FILE 1716008POS.DWG

THIS INSTRUMENT WAS DRAFTED BY: DSL