

Plat of Survey

Being part of Block 1 of F.B. King's Subdivision of the East Part of Lot 17, located in the Northeast 1/4 of the Northeast 1/4 of Section 27, Township 18 North, Range 16 East, Sixth Ward, City of Oshkosh, Winnebago County, Wisconsin.

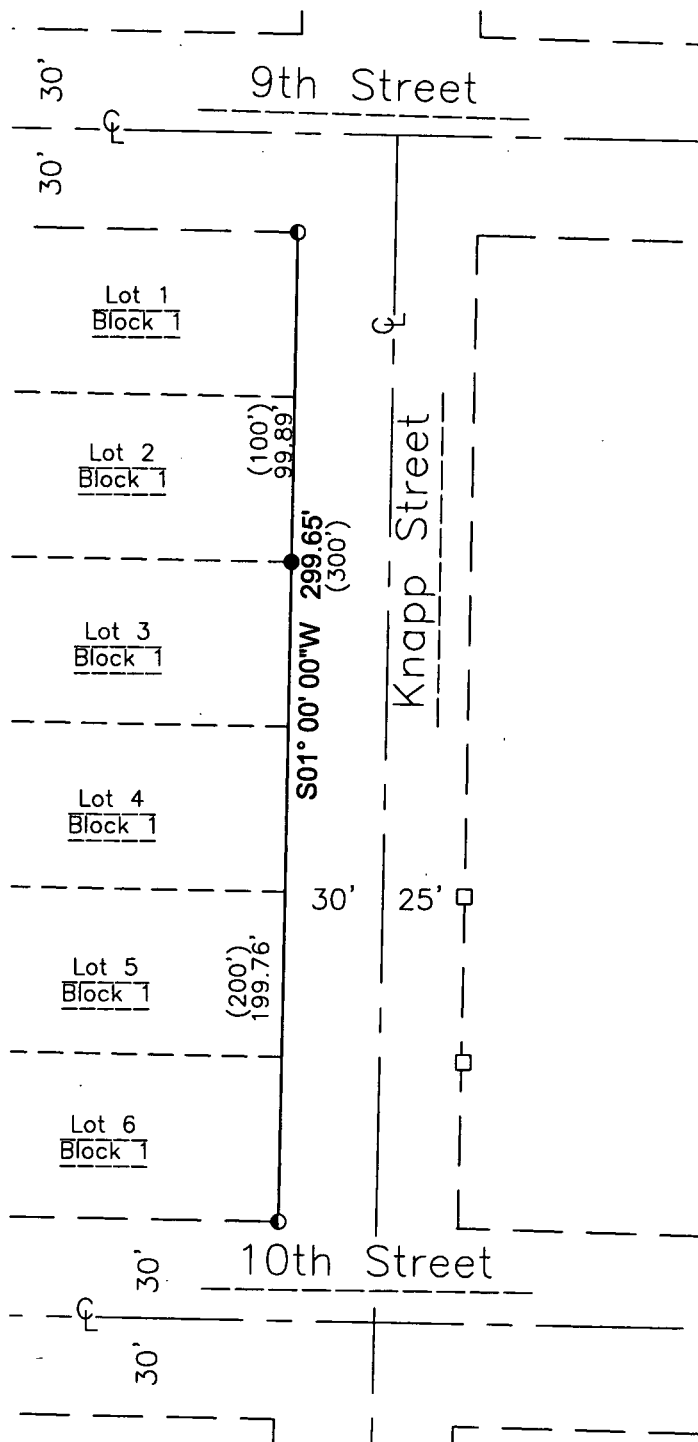

LEGEND

- 3/4" x 18" Steel Rebar @ 1.50lbs/LF SET
- Masonry (PK) Nail SET
- 1" Iron Pipe Found
- () Recorded As

Note:

Purpose to set Southeast Corner of Lot 2 due to disturbance or removal of corner during construction activities. While performing field survey, no monuments were found on the West right of way line of Knapp Street in Block 1. Right of way established by breaking existing sidewalk. Northeast and Southeast Block corners also set.

Surveyor's Certificate

I, James R. Sehloff, registered land surveyor, hereby certify that in full compliance with the provisions of Chapter A-E 7 of the Wisconsin Administrative Code, and under the direction and control of the City of Oshkosh, that this survey is correct to the best of my knowledge and belief, and that this land is located in Block 1 of F.B. King's Subdivision of the East Part of Lot 17, located in the Northeast 1/4 of the Northeast 1/4 of Section 27, Township 18 North, Range 16 East, Sixth Ward, City of Oshkosh, Winnebago County, Wisconsin.

Given under my hand this 7 day of JAN, 20 13.

James R. Sehloff, Wisconsin Registered Land Surveyor No. S-2692

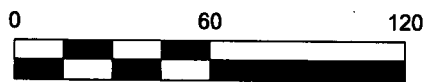

Bearings are referenced to
F.B. King's Subdivision.



**Davel Engineering &
Environmental, Inc.**

Civil Engineers and
Land Surveyors

1811 Racine Street

Menasha, Wisconsin

Ph. 920-991-1866, Fax 920-830-9595

File: 4088POSKnapp St.dwg

Date: 01/02/2014

Drafted By: tyler

Sheet: POS