

PLAT OF SURVEY 91307380000

KNOWN AS 1103 KNAPP STREET. THE SOUTH 83 FEET OF THE NORTH 138 FEET OF THE EAST 230 FEET OF LOT 2 IN THE SUBDIVISION OF THE N.E. 1/4 OF SECTION 27, T18N, R16E, IN THE 13TH WARD, CITY OF OSHKOSH, WINNEBAGO COUNTY, WISCONSIN.

NOVEMBER 1, 2006

SURVEY FOR DOYLE ZENTNER

NO. 4562

BEARINGS ARE REFERENCED TO THE WEST LINE OF KNAPP STREET WHICH IS ASSUMED TO BEAR NORTH 00°33'57" EAST.

- DENOTES 1" DIAMETER IRON PIPE, 18" LONG, WEIGHING 1.13 LBS PER LINEAL FOOT SET (UNLESS OTHERWISE NOTED).
- DENOTES 1" DIAMETER IRON PIPE FOUND (UNLESS OTHERWISE NOTED).
- () DENOTES RECORDED DIMENSION WHERE DIFFERENT FROM ACTUAL MEASUREMENT.

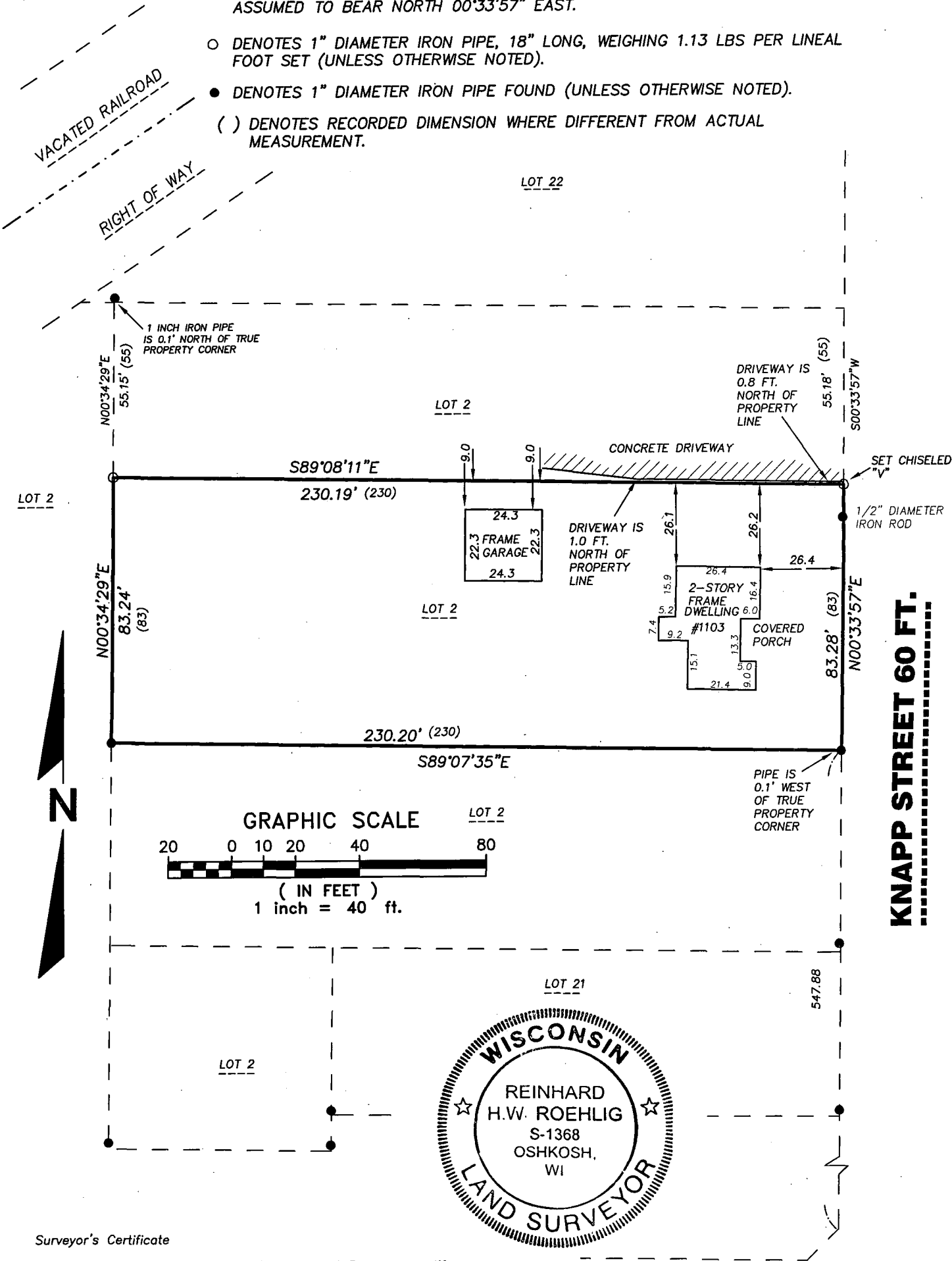

Surveyor's Certificate

I, Reinhard Roehlig, Wisconsin Registered Land Surveyor, certify that I have surveyed the above described property and that the above map is a correct representation thereof and shows the size and location of the property, its exterior boundaries, the locations and dimensions of all visible major above ground structures thereon, boundary fences, apparent easements and roadways and visible encroachments, if any.

This survey is made for the exclusive use of the present owners of the property and also those who purchase, mortgage or guarantee title thereto, within one (1) year from the date hereof.

11-1-06
Date

Reinhard Roehlig, Registered
Land Surveyor S-1368

OSBORN AVENUE 66 FT.

National
Survey &
Engineering

A Division of R.A. Smith & Associates, Inc.

920-233-2884
Fax 920-231-9872
2850 Universal Street
Oshkosh, WI 54904

www.nsae.com

NO. 4562
NOVEMBER 1, 2006