

WEST 1/4 CORNER
SECTION 27
T.18N., R.16E.

NORTH LINE OF THE SW1/4, SEC. 27

CENTER OF
SECTION 27
T.18N., R.16E.

LEASE PARCEL

Part of the North Half (N1/2) of the Southwest Quarter (SW1/4) of Section Twenty-Seven (27), Township Eighteen (18) North, Range Sixteen (16) East, City of Oshkosh, Winnebago County, Wisconsin containing 3,871 square feet (0.089 acres) of land and being described by:

Commencing at the West Quarter Corner of said Section 27; thence S89°-52'-26"E 1355.90 feet along the North line of the SW1/4 of said Section 27; thence S00°-07'-34"W 518.78 feet to the intersection of the Southeasterly line of Osborn Avenue and the Southeasterly line of a 75 foot wide ANR Pipeline Easement and the point of beginning; thence S28°-37'-42"E 80.00 feet along said Southeasterly line; thence S61°-22'-18"W 50.00 feet; thence N28°-37'-42"W 74.83 feet to a point on the Southeasterly line of Osborn Avenue; thence N55°-28'-15"E 50.27 feet along said Southeasterly line to the point of beginning; being subject to any and all easements and restrictions of record.

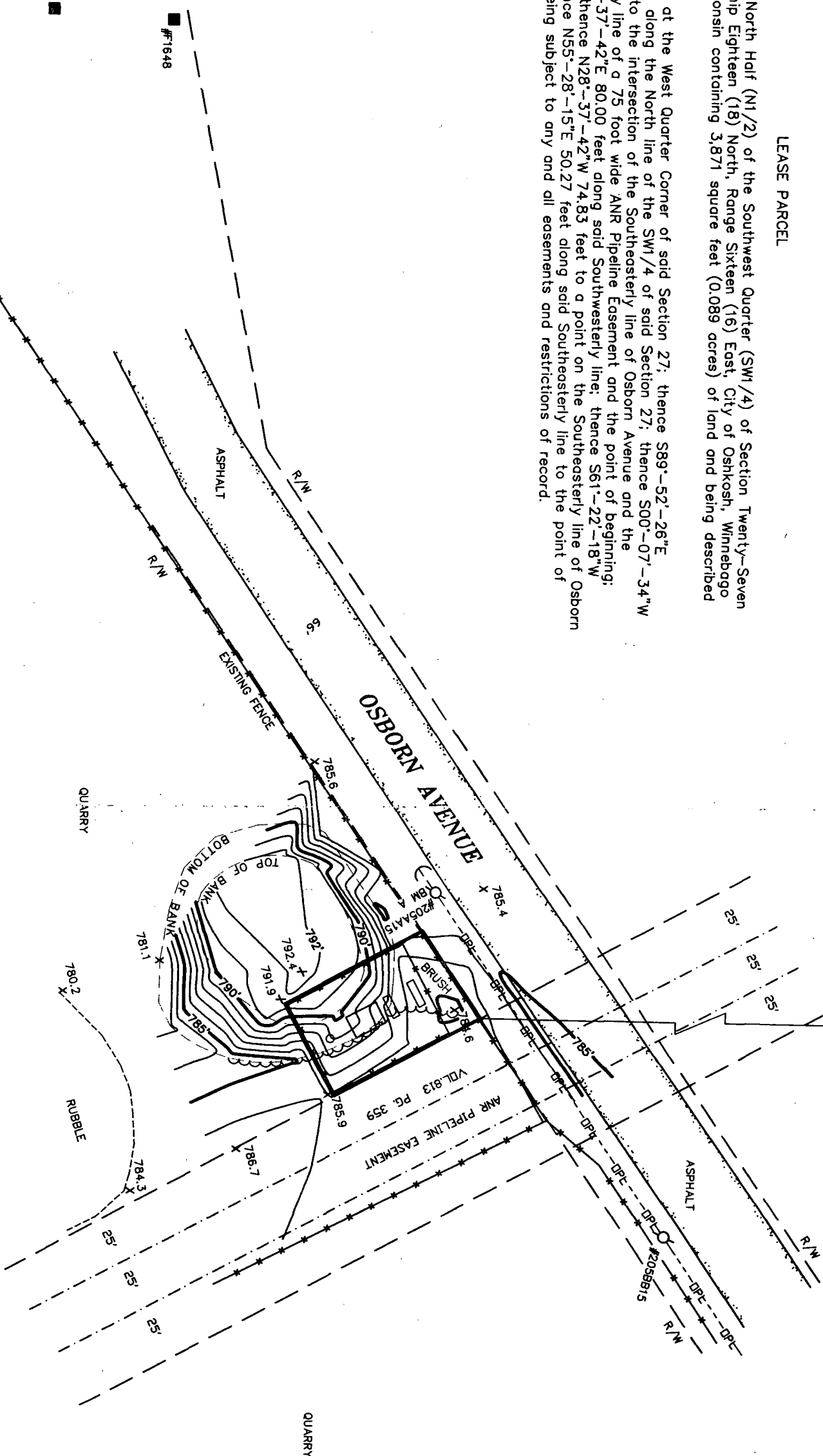

SURVEYOR'S CERTIFICATE

I, Craig A. Keach, hereby certify that none of the property described hereon is within a flood plane or wetlands area as defined by FEMA or Wisconsin DNR.

I, Craig A. Keach, Wisconsin Registered Land Surveyor of Aero-Metric Incorporated, certify that I have surveyed the described property and that the map shown is a true and accurate representation thereof to the best of my knowledge and belief.

Dated this 8th day of SEPTEMBER, 2000.

Craig A. Keach
WISCONSIN REGISTERED LAND SURVEYOR
Craig A. Keach, S-2333

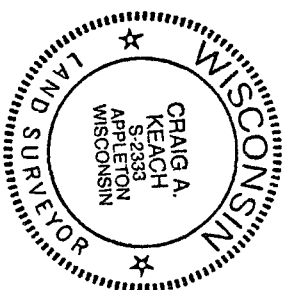

REV. DATE	REVISION DESCRIPTION

DWG. FILE: CT-OSHKOSH	DATE: 08-14-00
PRJT. NO.: 2000814	REVISIONS:
DRAWN BY: J.D.D.	CHECKED BY: C.A.K.
NOTEBOOK: P-134	PAGE(S): 71-73
SHEET 3 OF 3	D-722

SITE NAME:	OSHKOSH TRAFFIC
SITE NUMBER:	CEN2000910
SITE ADDRESS:	OSBORN AVE. OSHKOSH, WI 54902

SITE SURVEY
FOR
CenturyTel
A PART OF THE N1/2 OF THE SW1/4,
SECTION 27, T.18N., R.16E., CITY OF
OSHKOSH, WINNEBAGO COUNTY, WISCONSIN

AERO-METRIC
Aero-Metric, Incorporated
Land Planning & Design Division
920-849-7708 800-472-5313 FAX (849-7709)
539 NORTH MADISON STREET CHILTON, WISCONSIN 53014