

BEARINGS REFERENCED TO THE
WISCONSIN STATE PLANE COORDINATE
SYSTEM- SOUTH ZONE



SURVEYOR'S CERTIFICATE

I, Craig A. Keach, hereby certify that none of the property described hereon is within a flood plane or wetlands area as defined by FEMA or Wisconsin DNR.

I, Craig A. Keach, Wisconsin Registered Land Surveyor of Aero-Metric Incorporated, certify that I have surveyed the described property and that the map shown is a true and accurate representation thereof to the best of my knowledge and belief.

Dated this 8th day of SEPTEMBER, 2000.

Craig A. Keach
WISCONSIN REGISTERED LAND SURVEYOR
Craig A. Keach, S-2333

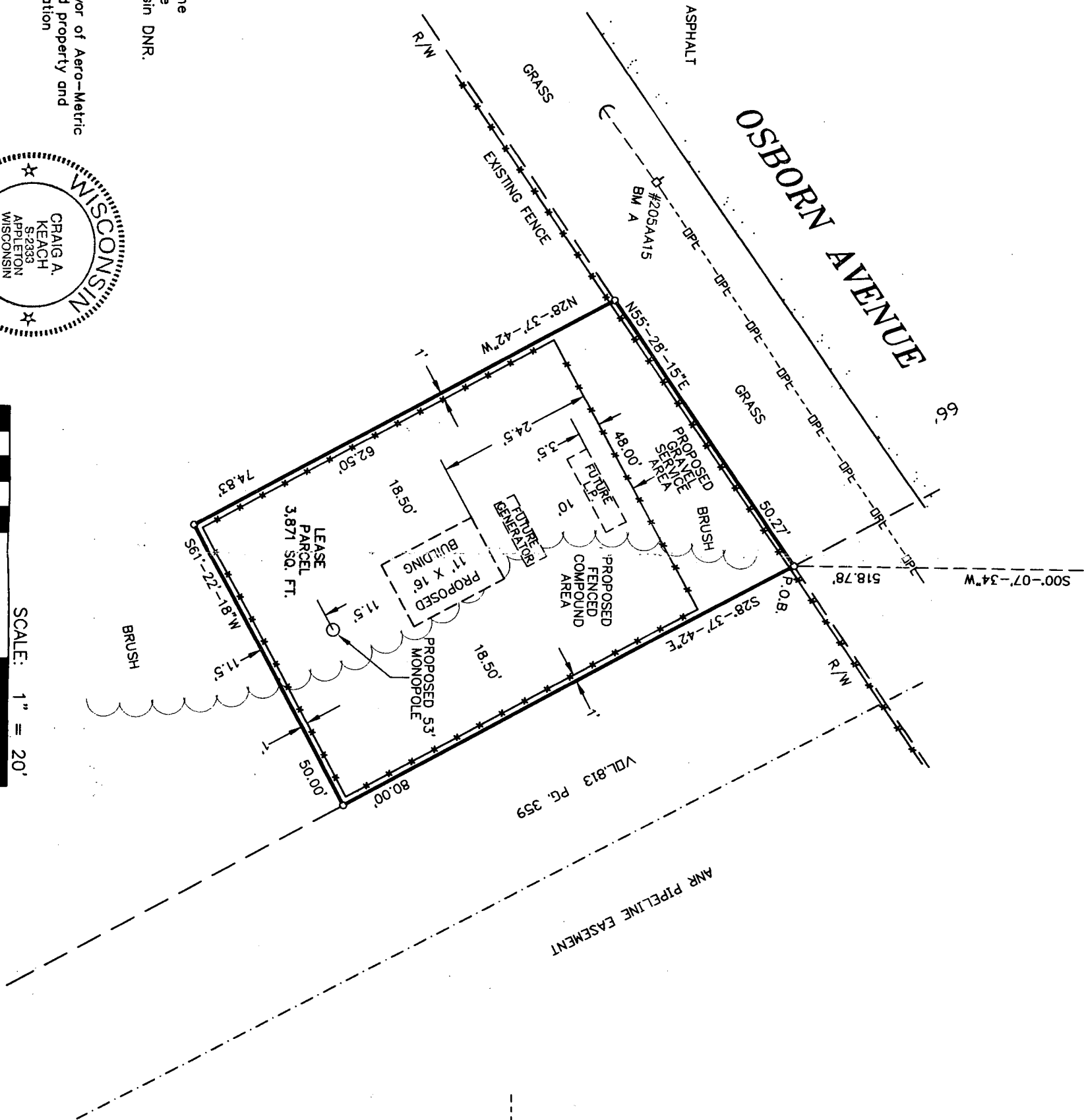
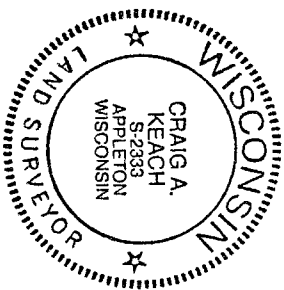

- LEGEND -
- = 1" IRON PIPE FOUND
 - = 1"x24" IRON PIPE SET
 - = 8" NAIL SET
 - △ = P.K. MASONRY NAIL SET
 - ⊕ = COUNTY MONUMENT FOUND
 - ⊙ = LIGHT POLE
 - = TELEPHONE PEDESTAL
 - ⋈ = GUY ANCHOR
 - DPE--- = OVERHEAD POWER LINE

REV. DATE	REVISION DESCRIPTION

DWG. FILE: CT-OSHKOSH	DATE: 08-14-00
PRJT. NO.: 2000814	REVISIONS:
DRAWN BY: J.D.D.	CHECKED BY: C.A.K.
NOTEBOOK: P-134	PAGE(S): 71-73
SHEET 2 OF 3	D-722

AERO-METRIC

Aero-Metric, Incorporated
Land Planning & Design Division
920-849-7708 800-472-5313 FAX (849-7709)
539 NORTH MADISON STREET CHILTON, WISCONSIN 53014

SITE SURVEY
FOR
CenturyTel

A PART OF THE N1/2 OF THE SW1/4,
SECTION 27, T.18N., R.16E., CITY OF
OSHKOSH, WINNEBAGO COUNTY, WISCONSIN

SITE NAME: OSHKOSH TRAFFIC
SITE NUMBER: CEN200910
SITE ADDRESS: OSBORN AVE. OSHKOSH, WI 54902