

LOT 3 AND THE SOUTH 1/2 OF LOT 2 IN BLOCK 3 OF POWERS AND SMITH'S ADDITION, BEING PART OF THE SOUTHEAST 1/4 OF THE SOUTHWEST 1/4 OF SECTION 26, TOWNSHIP 18 NORTH, RANGE 16 EAST, CITY OF OSHKOSH, WINNEBAGO COUNTY, WISCONSIN.

SURVEY FOR:  
DANIELLE WOLF  
1813 OHIO STREET  
OSHKOSH, WI 54902

W. 18TH AVENUE

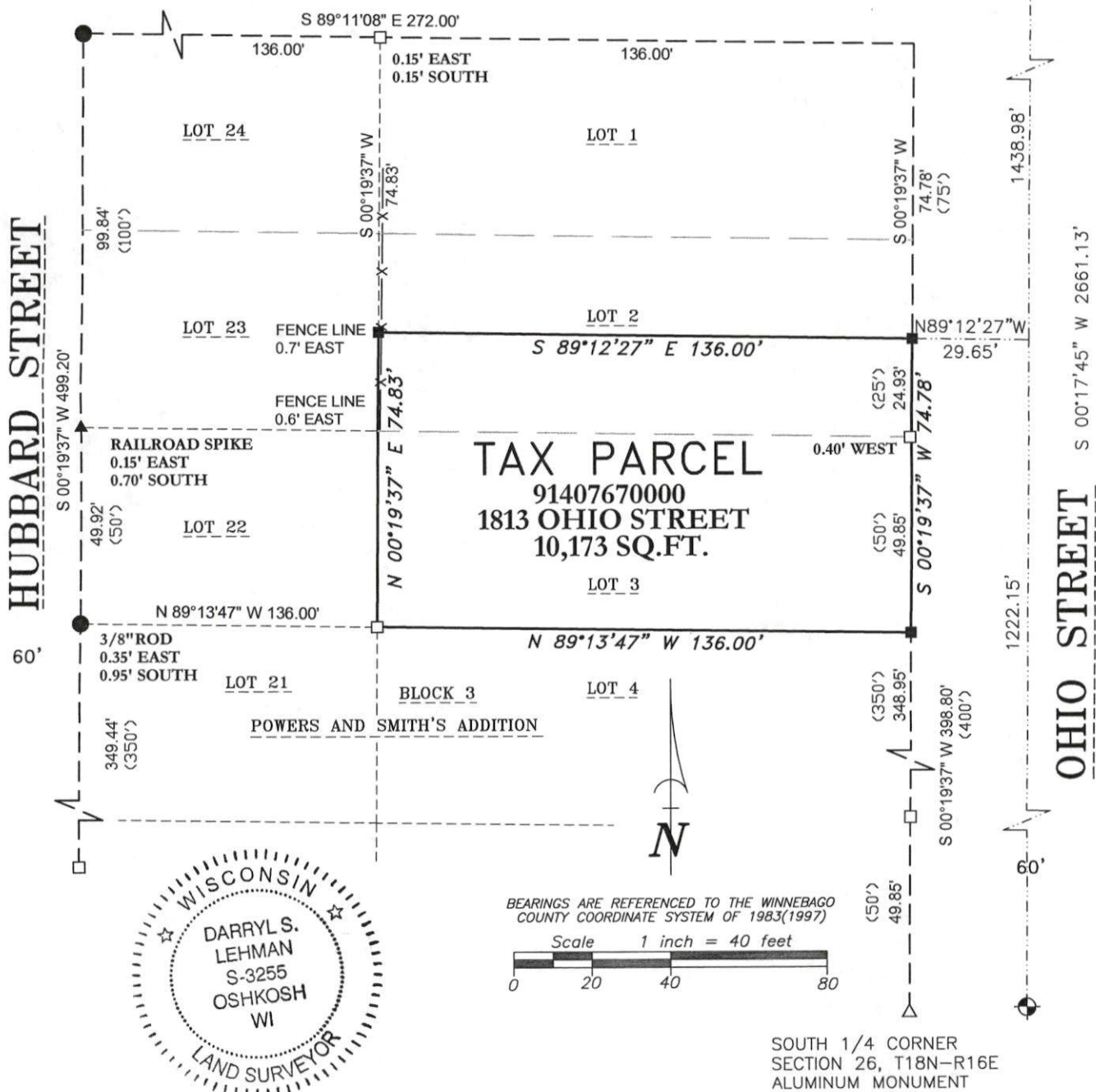

I hereby certify that I have surveyed the property as shown, according to official records and that the plat above drawn is an accurate and correct representation of said survey.

Darryl D. B. 8-31-23  
Wisconsin Professional Land Surveyor Date

Martenson & Eisele, Inc.

101 West Main Street  
Omro, WI 54963  
www.martenson-eisele.com  
P 920.685.6240

Planning  
Environmental  
Surveying  
Engineering  
Architecture

■ 1-1/4" O.D. IRON PIPE SET, 18" LONG,  
 WEIGHING 1.130 LBS. PER LIN. FOOT  
 ▲ RAILROAD SPIKE FOUND  
 ○ 3/4" REBAR FOUND  
 □ 1-1/4" O.D. IRON PIPE FOUND  
 △ 3/4" IRON PIPE FOUND  
 ● 3/4" SMOOTH BAR FOUND  
 ⊕ GOVERNMENT CORNER FOUND  
 ✕ FENCE LINE  
 ( ) RECORDED AS

PROJECT NO. 0-2808-001

FILE 2808001POS.DWG

THIS INSTRUMENT WAS DRAFTED BY: DSL