

PLAT OF SURVEY

THE WEST 60 FEET OF LOT 24, AND THE WEST 60 FEET OF THE NORTH 1/2 OF LOT 25 OF JOHN SMITHS ADDITION, IN SECTION 26, TOWNSHIP 18 NORTH, RANGE 16 EAST, CITY OF OSHKOSH, WINNEBAGO COUNTY, WISCONSIN.

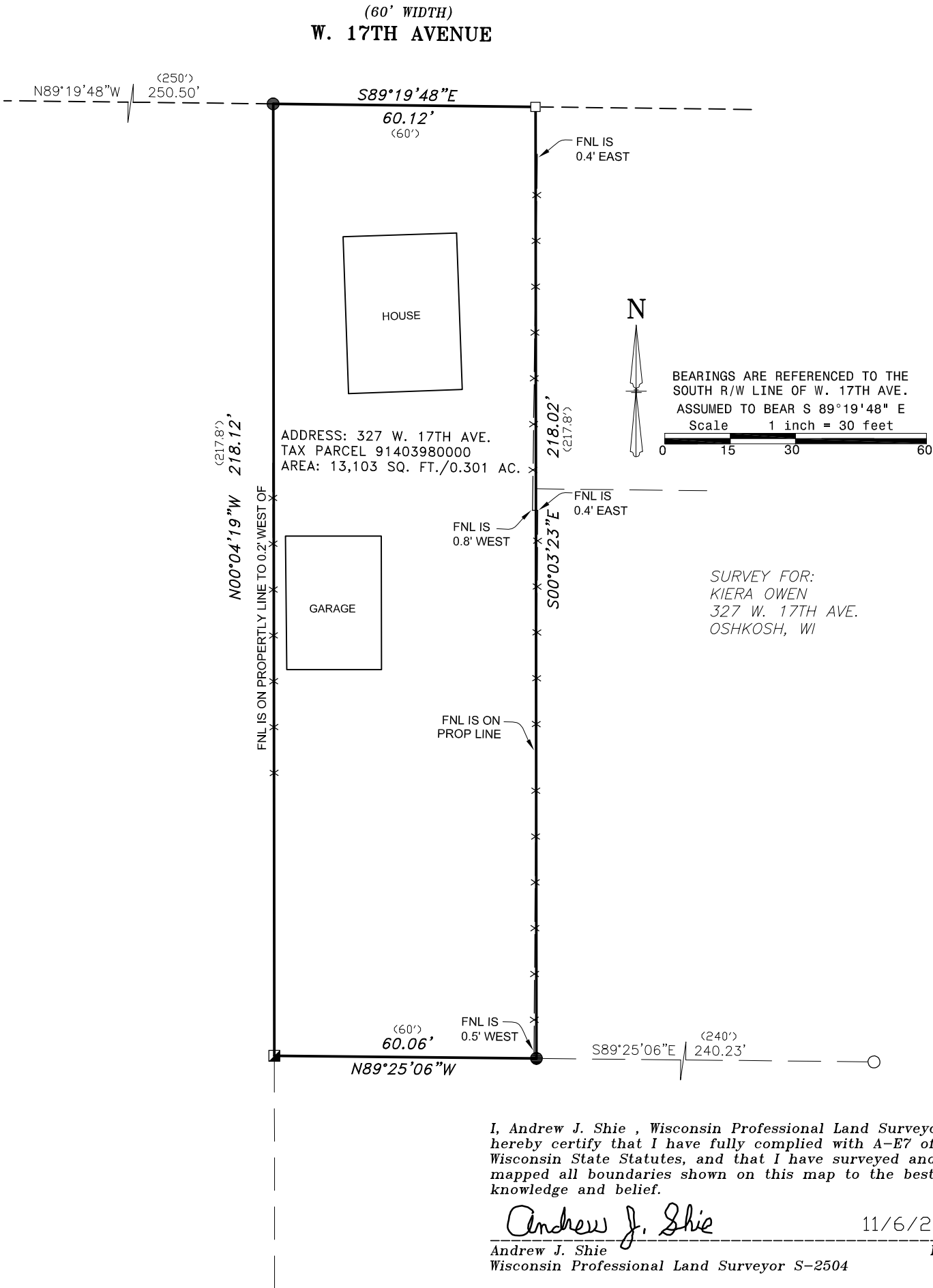

FOX VALLEY  
LAND SURVEYING  
4321 W. College Ave., Suite 200  
Appleton, WI 54914  
920-474-5025  
PROJECT NO. 181626-6

LEGEND

- 5/8" SOLID ROUND REBAR SET - 18" LONG, WEIGHING 1.02 LBS./LIN. FT.
- 1-1/4" O.D. IRON PIPE FOUND
- 1-1/4" CRIMPED IRON PIPE IN CONCRETE FOUND
- 3/4" O.D. IRON PIPE FOUND
- x—x— FENCE LINE
- ( ) RECORDED AS

