

PLAT OF SURVEY

KNOWN AS 1751 DOTY STREET. LOT 8 IN THE REPLAT OF THE SUBDIVISION OF LOT 55 IN THE 14TH WARD, CITY OF OSHKOSH, WINNEBAGO COUNTY, WISCONSIN.

SEPTEMBER 9, 1999

SURVEY FOR MICHAEL HILL

NO. 3539

○ DENOTES 3/4" DIAMETER IRON ROD, 24" LONG, WEIGHING 1.50 LBS PER LINEAL FOOT SET (UNLESS OTHERWISE NOTED).

() DENOTES RECORDED DIMENSION WHERE DIFFERENT FROM ACTUAL MEASUREMENTS.

SCALE: 1" = 30'

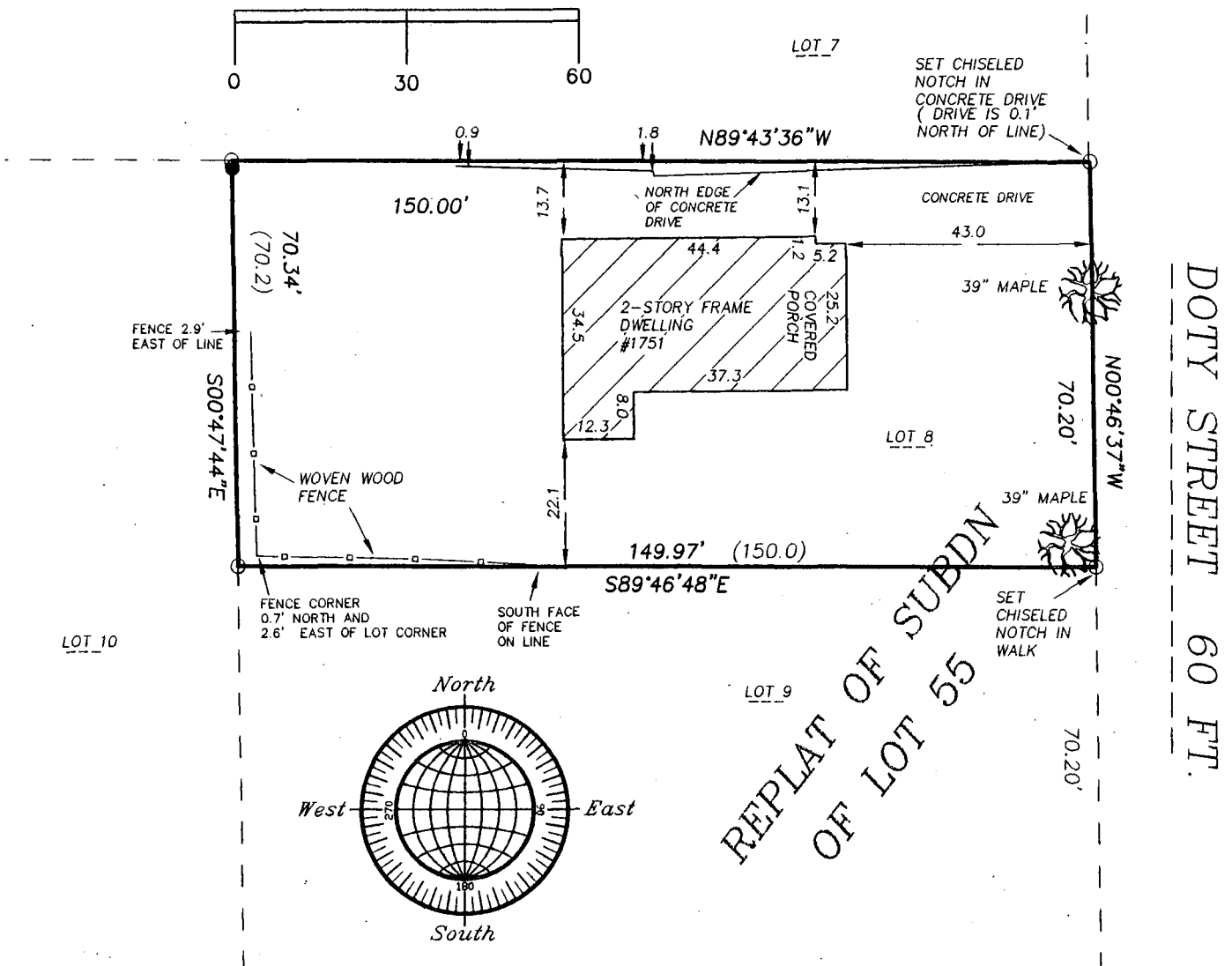

WEST 18TH AVENUE 49.5 FT.

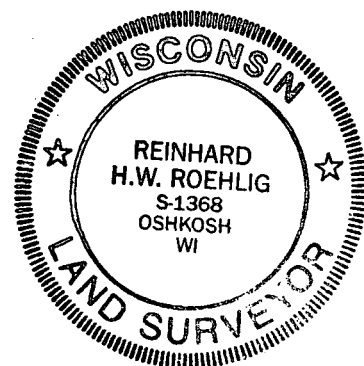

Surveyor's Certificate

I, Reinhard Roehlig, Wisconsin Registered Land Surveyor, certify that I have surveyed the above described property and that the above map is a correct representation thereof and shows the size and location of the property, its exterior boundaries, the locations and dimensions of all visible structures thereon, boundary fences, apparent easements and roadways and visible encroachments, if any.

This survey is made for the exclusive use of the present owners of the property and also those who purchase, mortgage or guarantee title thereto, within one (1) year from the date hereof.

9-10-99
Date

Reinhard Roehlig, Registered
Land Surveyor S-1368

NO. 3539

SEPTEMBER 10, 1999

ROEHLIG
LAND SURVEYING
&
CONSULTING LTD.

4041 State Road 91 • Oshkosh WI • 54904
(920) 233-2884