

PLAT OF SURVEY

THE EAST 50 FEET OF THE WEST 120.75 FEET OF LOT 13, BLOCK 37 OF "EVANS ADDITION" IN SECTION 24, TOWNSHIP 18 NORTH, RANGE 16 EAST, 11TH WARD, CITY OF OSHKOSH, WINNEBAGO COUNTY, WISCONSIN.

MERRITT AVENUE
49.5' WIDTH

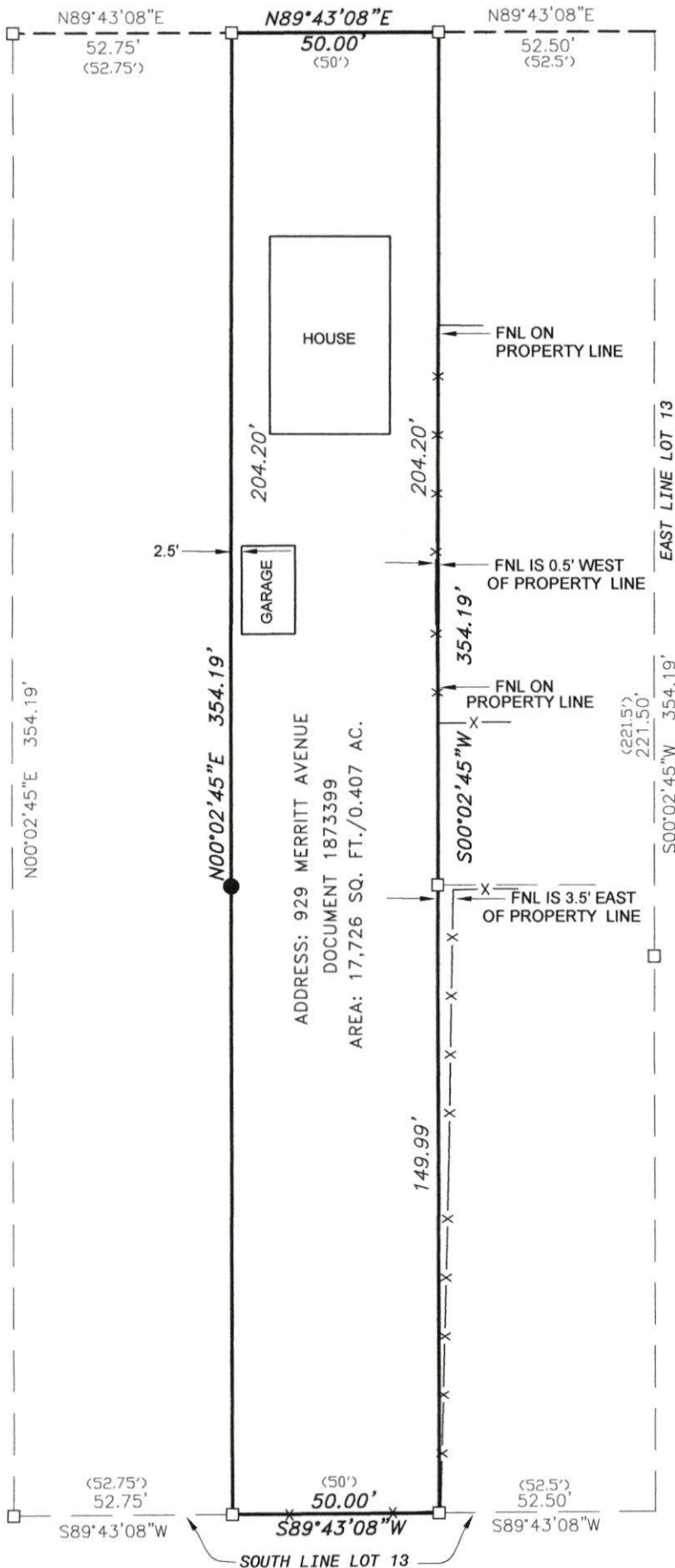

SURVEY FOR:
DAN HOECK
N3513 PAMELA LANE
NEW LONDON, WI 54961



BEARINGS ARE REFERENCED TO THE
SOUTH LINE OF MERRITT AVENUE
ASSUMED TO BEAR N 89°43'08" E
Scale 1 inch = 40 feet

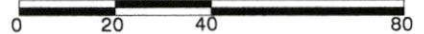

LEGEND

- 1/2" SOLID ROUND REBAR SET - 18" LONG, WEIGHING 0.667 LBS./LIN. FT.
- 1-1/4" O.D. IRON PIPE FOUND
- ✕ FENCE LINE
- () RECORDED AS

I, Andrew J. Shie, Wisconsin Professional Land Surveyor, hereby certify that I have fully complied with A-E7 of the Wisconsin State Statutes, and that I have surveyed and mapped all boundaries shown on this map to the best of my knowledge and belief.

Andrew J. Shie

Andrew J. Shie
Wisconsin Professional Land Surveyor S-2504

4/7/2022

Date

**FOX VALLEY
LAND SURVEYING**

4321 W. College Ave., Suite 200
Appleton, WI 54914
920-474-5025
PROJECT NO. 181624-11