

PLAT OF SURVEY

LEGAL DESCRIPTION:

ALL OF LOT 14, BLOCK 51, PLAT OF THE ORIGINAL 3RD WARD, CITY OF OSHKOSH, WINNEBAGO COUNTY, WISCONSIN. SAID PARCEL CONTAINS 4,500 SQUARE FEET (0.1033 ACRES) OF LAND MORE OR LESS.

W. 7TH AVE. (60')

NORTHEAST CORNER
OF LOT 7, BLOCK 51

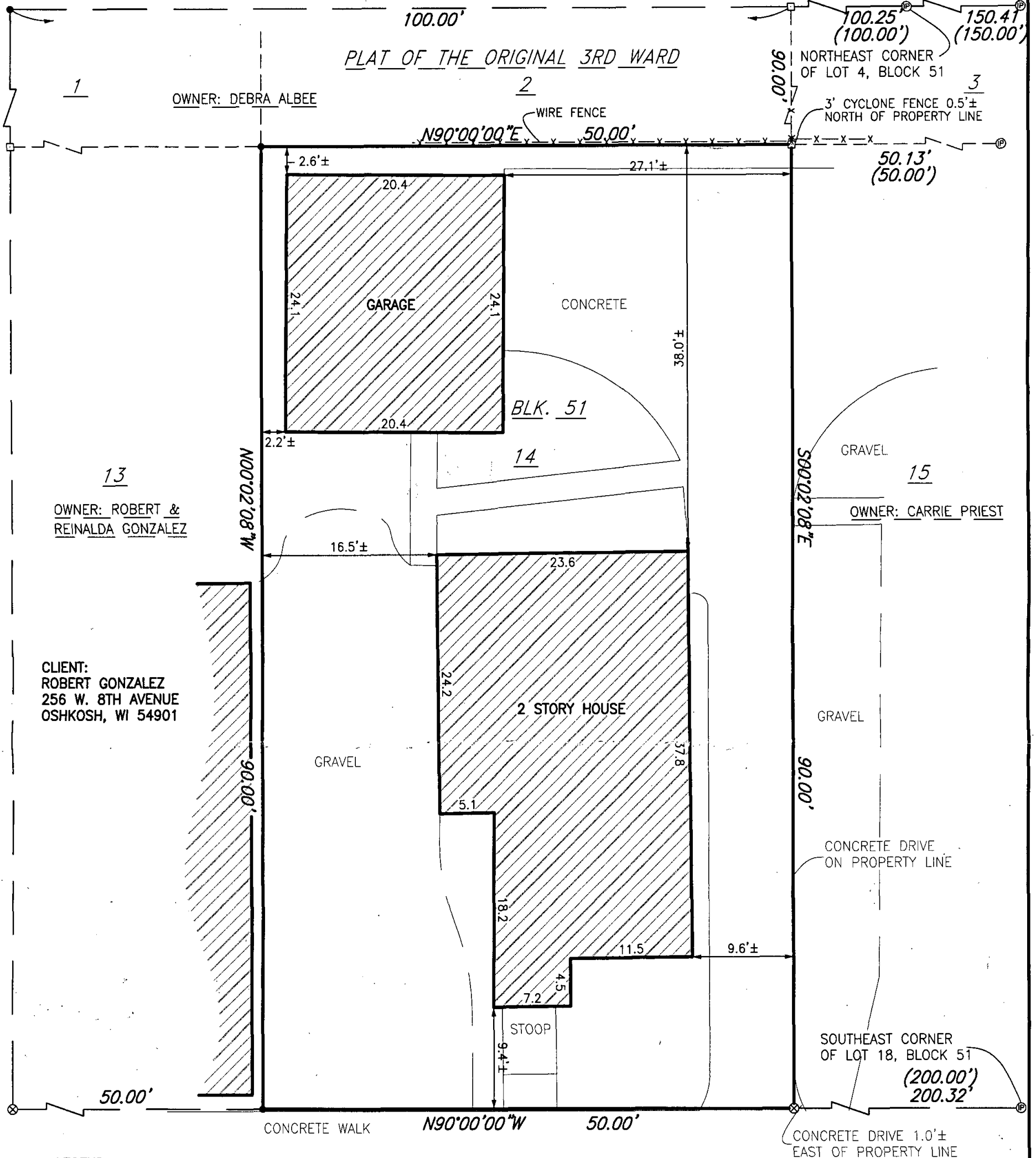

LEGEND:

- = 3/4" X 24" SOLID ROUND IRON REBAR SET, WEIGHING 1.502 LBS. PER LIN. FT.
- ⊙ = 1" I.D. ROUND IRON PIPE FOUND
- = 1" X 1" IRON BAR FOUND
- ⊗ = CHISEL CROSS SET
- △ = RAILROAD SPIKE FOUND
- () = RECORDED AS

NORTH IS REFERENCED TO THE NORTH RIGHT OF WAY LINE OF W. 8TH AVENUE, IN BLOCK 51, PLAT OF THE ORIGINAL 3RD WARD, CITY OF OSHKOSH, WINNEBAGO COUNTY, WISCONSIN WHICH IS ASSUMED TO BEAR N90°00'00"W.

W. 8TH AVE. (60')



I HEREBY CERTIFY THAT I HAVE SURVEYED THE ABOVE DESCRIBED PROPERTY AS SHOWN ACCORDING TO THE OFFICIAL RECORDS AND THAT THIS PLAT OF SURVEY IS A CORRECT REPRESENTATION OF SAID SURVEY TO THE BEST OF MY KNOWLEDGE AND BELIEF.

CHRISTOPHER E. PERREAULT, RLS-2249

DATED

CENTERLINE



CAROW LAND SURVEYING CO., INC.

615 N. LYNDALE DRIVE., P.O. BOX 1297
APPLETON, WISCONSIN 54912-1297
PHONE 920-731-4168 FAX 731-5673

SCALE

1" = 10'

DRAWN BY

cp-bw RDD

PROJECT NO.

A084.7