

# PLAT OF SURVEY

THE SOUTH LINE OF LOTS 178 AND 179, AND THE NORTH LINE OF THE SOUTH 45 FEET OF LOT 159, IN "CITY'S REPLAT NO. 3", IN THE SIXTH WARD, SECTION 23, TOWNSHIP 18 NORTH, RANGE 16 EAST, CITY OF OSHKOSH, WINNEBAGO COUNTY, WISCONSIN.

SURVEY FOR:  
PAUL SCHLINDWEIN  
P.O. BOX 901  
WAUSAU, WI 54402



BEARINGS ARE REFERENCED TO THE WEST  
LINE OF DAKOTA STREET  
ASSUMED TO BEAR S 02°04'00" E

Scale 1 inch = 30 feet

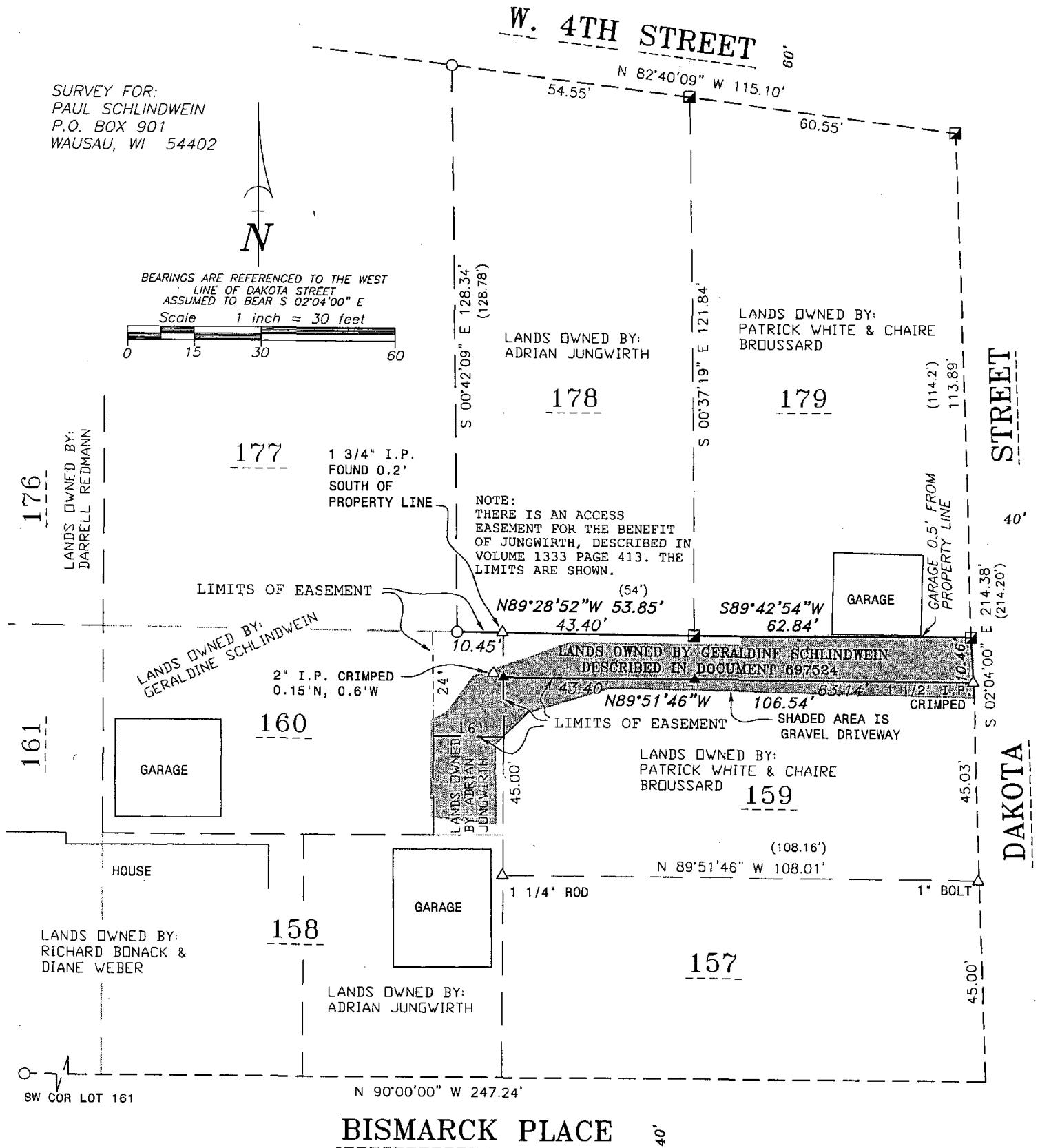

BISMARCK PLACE

## LEGEND

- ▲ RAILROAD SPIKE SET
- 1" O.D. IRON PIPE FOUND
- △ IRON AS NOTED
- 2 1/2" O.D. IRON PIPE FOUND
- ( ) RECORDED AS



## SURVEYOR'S CERTIFICATE

I hereby certify that I have surveyed the property as shown, according to official records and that the plat above drawn is an accurate and correct representation of said survey.

*Andrew J. Shie* September 26, 2007  
Wisconsin Registered Land Surveyor Date

Martenson & Eisele, Inc.



109 West Main Street  
Omro, WI 54963  
www.martenson-eisele.com  
P 920.685.6240 F 920.685.6340  
Email meomro@charter.net

Planning  
Environmental  
Surveying  
Engineering  
Architecture

PROJECT NO. 0-0818-002

FIELD BOOK SDR/FILE

FILE 0818002POS.DWG

THIS INSTRUMENT WAS DRAFTED BY: AJS