

PLAT OF SURVEY

THE SOUTH LINE OF LANDS DESCRIBED IN DOCUMENT 1601735, DESCRIBED AS BEING LOT 23 OF "G.F. WRIGHT'S SUBDIVISION OF SOUTH PART OF BLOCK 46", EXCEPTING THE SOUTH 5 FEET THEREOF, IN THE SEVENTH WARD, IN SECTION 23, TOWNSHIP 18 NORTH, RANGE 16 EAST, CITY OF OSHKOSH, WINNEBAGO COUNTY, WISCONSIN.

SURVEY FOR:
JANE SCHIRGER
609 JACKSON ST.
OSHKOSH, WI 54901

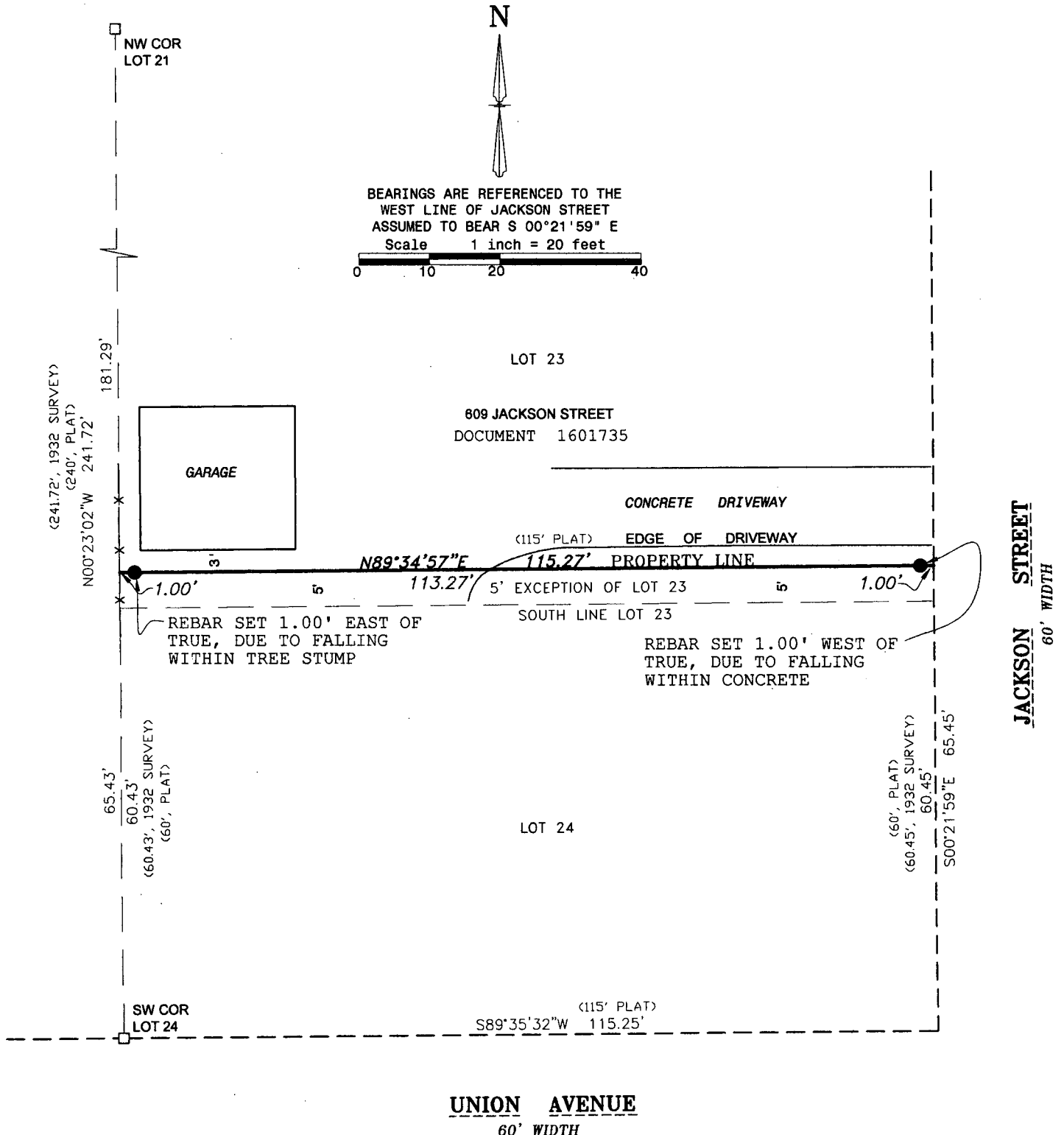

I, Andrew J. Shie, Wisconsin Professional Land Surveyor,
hereby certify that I have fully complied with A-E7 of the
Wisconsin State Statutes, and that I have surveyed and
mapped all boundaries shown on this map to the best of my
knowledge and belief.