

6th Ward
22-18-16

PLAT OF SURVEY

A PARCEL OF LAND BEING PART OF THE SOUTHWEST QUARTER OF THE SOUTHWEST QUARTER, OF SECTION 22, TOWNSHIP 18 NORTH, RANGE 16 EAST, SIXTH WARD, CITY OF OSHKOSH, WINNEBAGO COUNTY, WISCONSIN

SURVEYOR'S CERTIFICATE

I, Patrick G. Krier, registered Wisconsin land surveyor of Moe Land Surveying, Inc., do hereby certify:

That, under the direction of Minesh Brahmhatt of Madison Wisconsin, I have surveyed and mapped, the lands as described in Document No. 1066859, as shown hereon, being part of the Southwest Quarter of the Southwest Quarter, of Section 22, Township 18 North, Range 16 East, Sixth Ward, City of Oshkosh, Winnebago County, Wisconsin, subject to right-of-ways, easements and restrictions of record if any.

That I have performed said survey according to the official records and in full compliance with Chapter 236.34 of the Wisconsin Statutes and the Winnebago County Subdivision Regulations in surveying and mapping the same to the best of my knowledge and belief.

That the plat of the lands as shown hereon correctly represents the exterior boundaries of the lands surveyed.

Patrick G. Krier

Patrick G. Krier RLS # 1772
Date: January 20, 2000
Drafted by: R.Guy Allen(011)

OWNER

Minesh Brahmhatt
Parcel No. 6-1162-00-00/ward 6

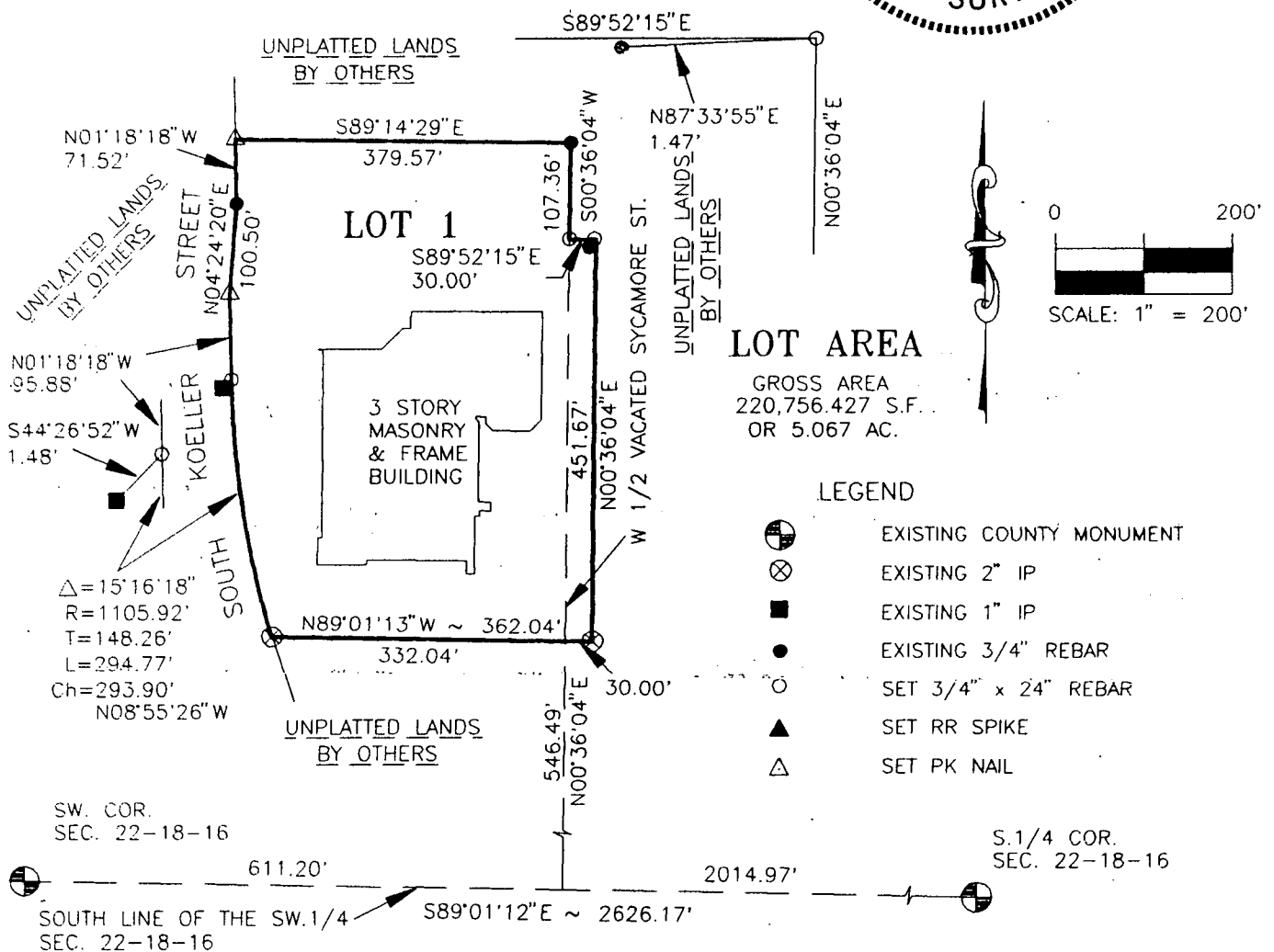
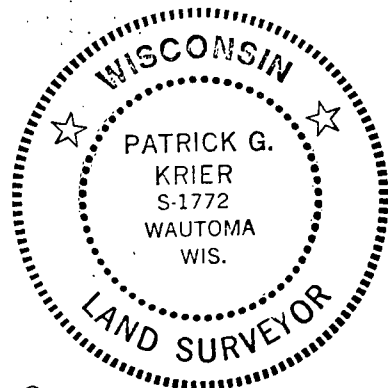

BASIS OF BEARING FOR THIS MAP IS REFERENCED TO THE SOUTH LINE OF THE SOUTHWEST QUARTER OF SECTION 22, T-18-N, R-16-E, WHICH IS ASSUMED TO BEAR S89°01'12"E.

MOE LAND SURVEYING, INC.

MICHAEL A. MOE
PATRICK G. KRIER
REDGRANITE WISCONSIN 54970

JOB # 99399