

# Plat of Survey

ALL of Lot 2 of Block 2 of Vanderpool's Second Addition, Located in the Sixth Ward, part of the SE ¼ of Section 22, Township 18 North, Range 16 East, City of Oshkosh, Winnebago County, Wisconsin

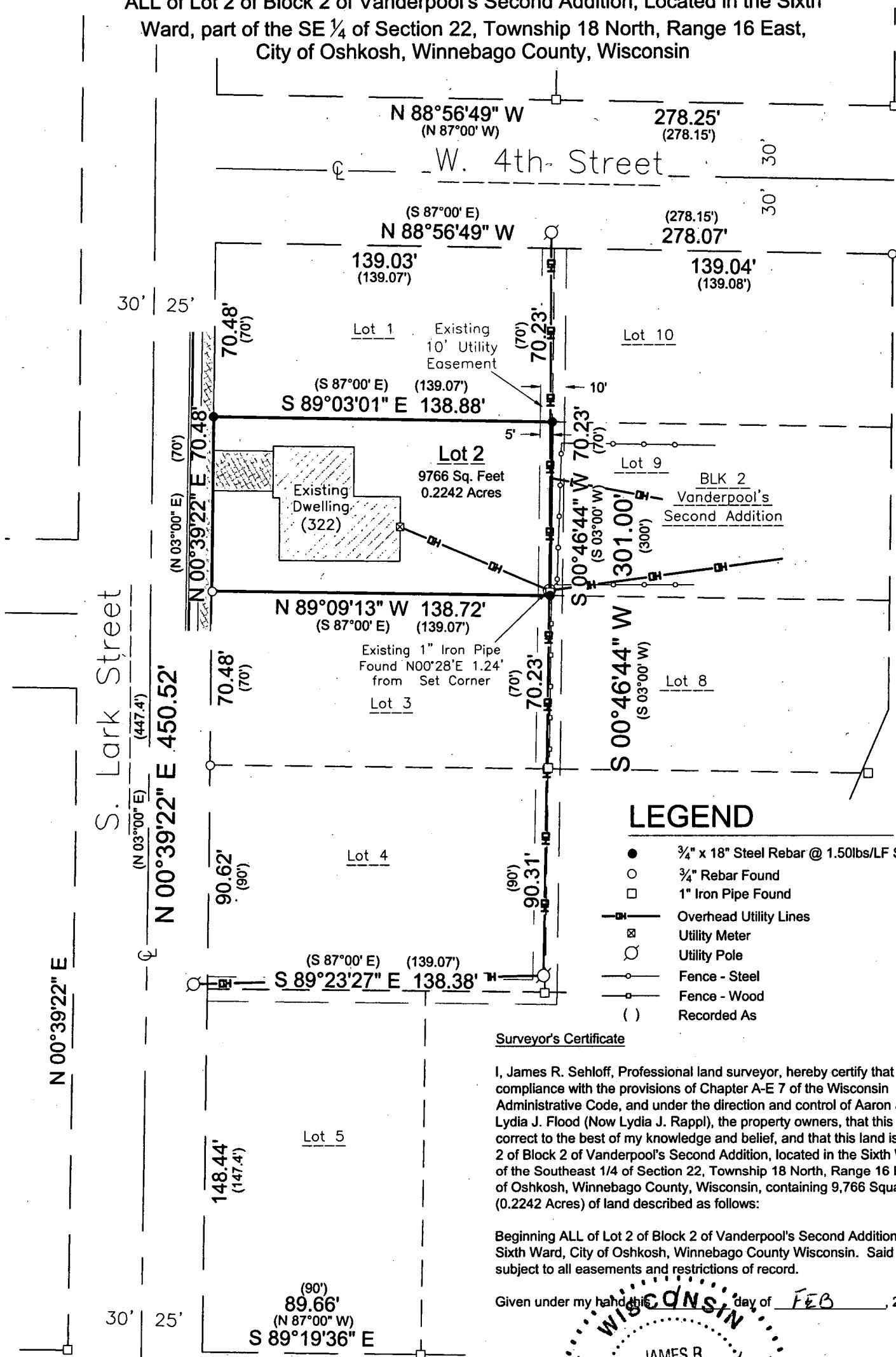

## LEGEND

- ¾" x 18" Steel Rebar @ 1.50lbs/LF SET
- ¾" Rebar Found
- 1" Iron Pipe Found
- Overhead Utility Lines
- ⊗ Utility Meter
- ⊙ Utility Pole
- Fence - Steel
- Fence - Wood
- ( ) Recorded As

## Surveyor's Certificate

I, James R. Sehloff, Professional land surveyor, hereby certify that in full compliance with the provisions of Chapter A-E 7 of the Wisconsin Administrative Code, and under the direction and control of Aaron J. Rappl & Lydia J. Flood (Now Lydia J. Rappl), the property owners, that this survey is correct to the best of my knowledge and belief, and that this land is All of Lot 2 of Block 2 of Vanderpool's Second Addition, located in the Sixth Ward, part of the Southeast 1/4 of Section 22, Township 18 North, Range 16 East, City of Oshkosh, Winnebago County, Wisconsin, containing 9,766 Square Feet (0.2242 Acres) of land described as follows:

Beginning ALL of Lot 2 of Block 2 of Vanderpool's Second Addition, in the Sixth Ward, City of Oshkosh, Winnebago County Wisconsin. Said lot being subject to all easements and restrictions of record.

Given under my hand this 17 day of FEB, 20 17

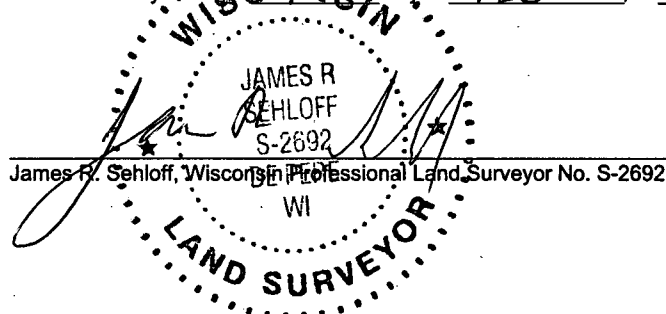

James R. Sehloff, Wisconsin Professional Land Surveyor No. S-2692

Survey for:  
Aaron & Lydia Rappl  
322 S. Lark St.  
Oshkosh, WI 54902

Drafted by: scott  
02/1/2017  
Sheet : 1 of 1

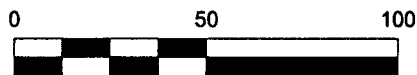

Bearings are referenced to the Winnebago County coordinate system



**Davel Engineering & Environmental, Inc.**  
Civil Engineers and  
Land Surveyors  
1811 Racine Street  
Menasha, Wisconsin  
Ph. 920-991-1866, Fax 920-830-9595