

SURVEYOR'S CERTIFICATE

I Andrew Hunter, Wisconsin Professional Land Surveyor, certify that I have surveyed the above described property and that, to the best of my knowledge and belief, the above map is a correct representation thereof and shows the size and location of the property, its exterior boundaries, and visible encroachments, if any. I further certify that I have complied with Chapter AE7 of WI Administrative Code. August 1, 2023

Andrew Hunter,  
Professional Land Surveyor  
S - 2835

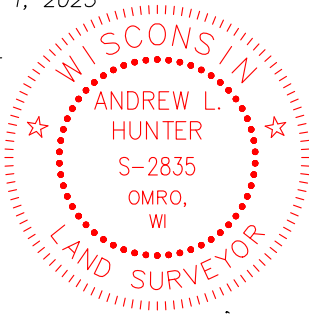

PLAT OF SURVEY

LOTS 2 AND 3, BLOCK C, HIGHLAND ADDITION, BEING PART OF THE NORTHWEST 1/4, OF THE NORTHEAST 1/4 OF SECTION 22, TOWNSHIP 18 NORTH, RANGE 16 EAST, 6TH WARD, CITY OF OSHKOSH, WINNEBAGO COUNTY, WISCONSIN.

LEGEND

- ( ) DENOTES RECORD DIMENSION, WHERE DIFFERENT THAN ACTUAL MEASUREMENT
- DENOTES 1" IRON PIPE FOUND
- DENOTES 1.25" OUTSIDE DIAMETER IRON PIPE 18" LONG SET, WEIGHING NOT LESS THAN 1.13 LBS PER LINEAL FOOT.

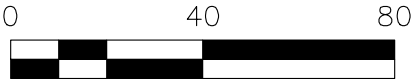

SCALE 1"=40'

SURVEY PREPARED FOR:  
HABITAT FOR HUMANITY, OSHKOSH, INC.  
1640 S. KOELLER STREET  
OSHKOSH, WI 54902  
PARCEL ID NO. 91501290000

NOTES

BEARINGS ARE REFERENCED TO THE WISCONSIN COUNTY COORDINATE SYSTEM, WINNEBAGO COUNTY NAD 83 (2011), WHERE THE NORTH LINE OF THE N.E. 1/4 OF SECTION 22, T18N, R16E BEARS SOUTH 88°50'08" EAST.

DISTANCES ARE MEASURED TO THE NEAREST HUNDREDTH OF A FOOT.

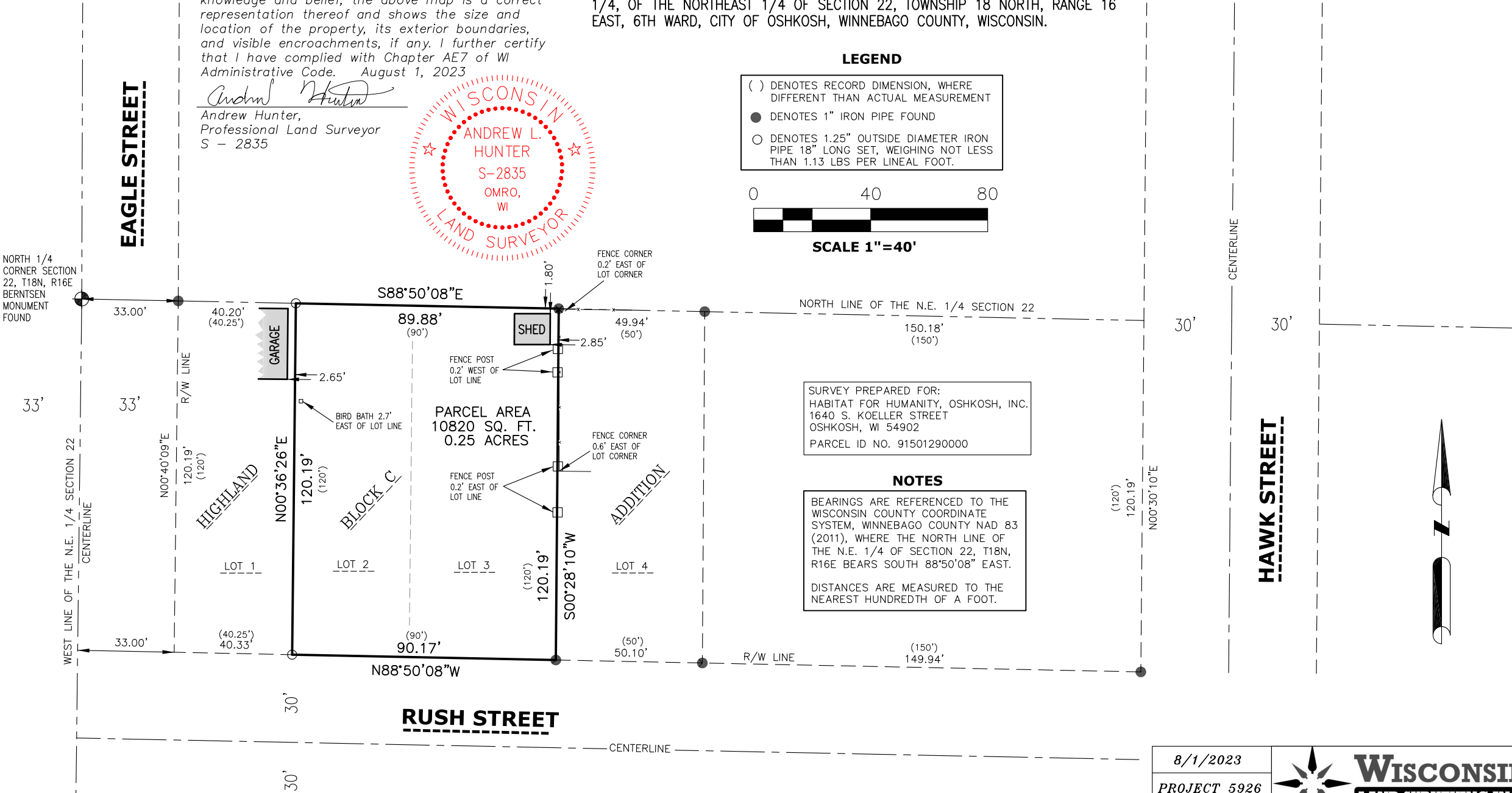

8/1/2023

PROJECT 5926

SHEET 1 OF 1

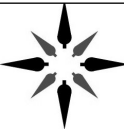

**WISCONSIN**  
**LAND SURVEYING INC.**

Professional Service You Can Trust

5020 LEONARD POINT RD. OSHKOSH, WI 54904  
www.wisconsinlandsurveying.com (920) 410-7744