

PLAT OF SURVEY

ALL OF LOTS 6-12, 16, AND PART OF LOT 15, IN BLOCK A, OF "HIGHLAND ADDITION", IN THE 16TH WARD, IN SECTION 22, TOWNSHIP 18 NORTH, RANGE 16 EAST, CITY OF OSHKOSH, WINNEBAGO COUNTY, WISCONSIN.

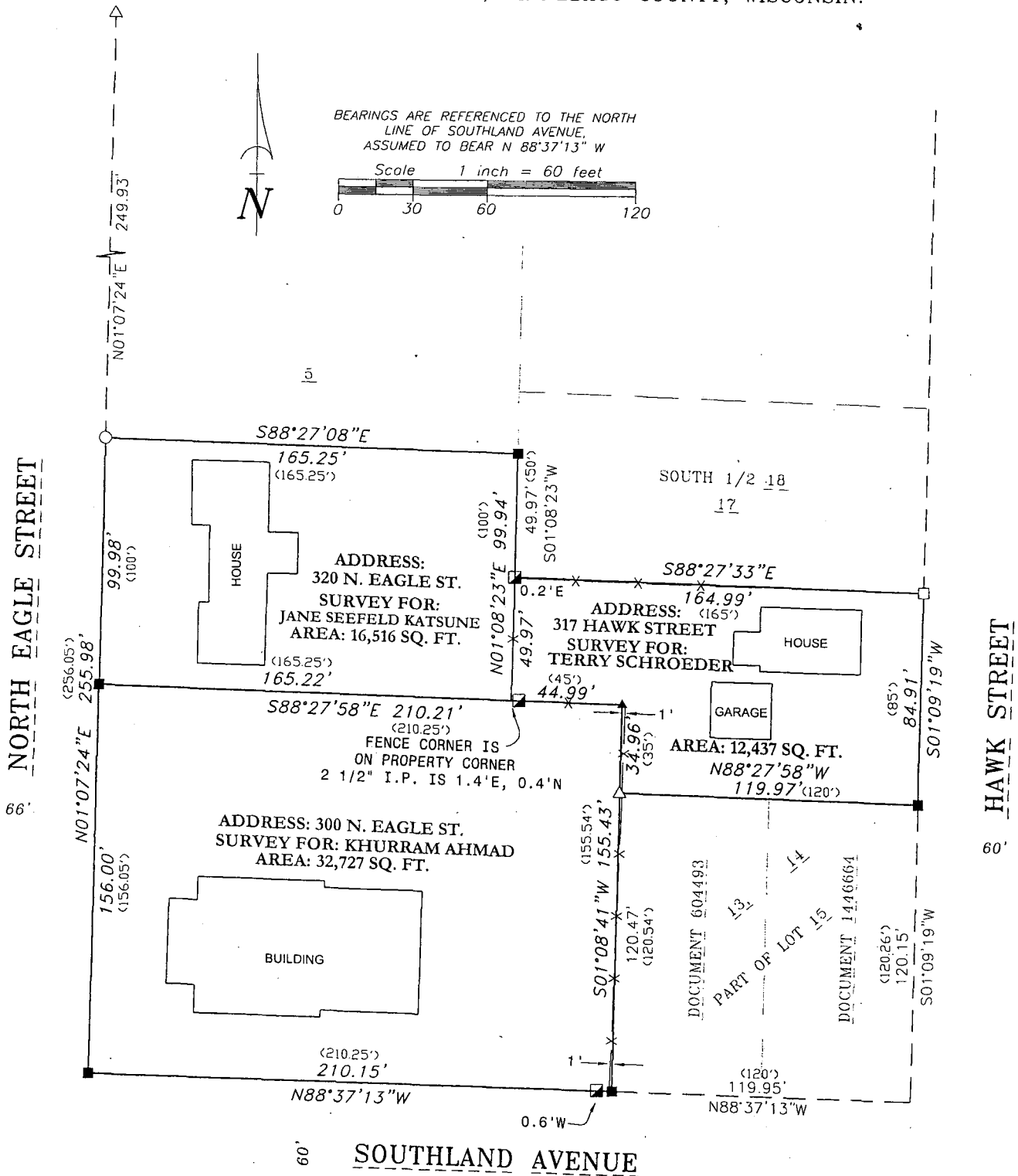

LEGEND

- 1-1/4" O.D. IRON PIPE SET, 8' LONG,
 WEIGHING 1.130 LBS. PER LINE FOOT
 ▲ RAILROAD SPIKE SET
 ○ 3/4" REBAR FOUND
 □ 1-1/4" O.D. IRON PIPE FOUND
 △ 1-1/2" O.D. IRON PIPE FOUND
 ▣ 2" O.D. IRON PIPE FOUND
 ✕ ✕ FENCE LINE
 () RECORDED AS



SURVEYOR'S CERTIFICATE

I hereby certify that I have surveyed the property as shown, according to official records and that the plat above drawn is an accurate and correct representation of said survey.

Andrew J. Shie 11/29/2010
Wisconsin Registered Land Surveyor Date

Martenson & Eisele, Inc.

109 West Main Street
Omro, WI 54963
www.martenson-eisele.com
P 920.685.6240 F 920.685.6340

Planning
Environmental
Surveying
Engineering
Architecture

PROJECT NO.: 0-1613, 0-1614001, 0-1615-001

FIELD BOOK SDR/FILE

FILE 1613001POS.DWG

THIS INSTRUMENT WAS DRAFTED BY: AJS