

PLAT OF SURVEY

LOT 2 OF CERTIFIED SURVEY MAP NO. 6400, BEING PART OF THE N.E. 1/4 OF THE S.W. 1/4 OF SECTION 22, T18N, R16E, 6TH WARD, CITY OF OSHKOSH, WINNEBAGO COUNTY, WISCONSIN.



CURVE TABLE					
CURVE	LENGTH	RADIUS	CHORD	CHORD BEARING	DELTA
C1	94.57	50.00	81.09	S76°48'42"W	108°22'11"

SURVEYOR'S CERTIFICATE

I Andrew Hunter, Wisconsin Professional Land Surveyor, certify that I have surveyed the above described property and that, to the best of my knowledge and belief, the above map is a correct representation thereof and shows the size and location of the property, its exterior boundaries, boundary fences, apparent easements, roadways and visible encroachments, if any.

This survey is made for the exclusive use of the present owners of the property and also those who purchase, mortgage or guarantee title thereto, within one (1) year from the date hereof.

Dated: June 14, 2016

Andrew L. Hunter

Andrew Hunter, Professional Land Surveyor S - 2835

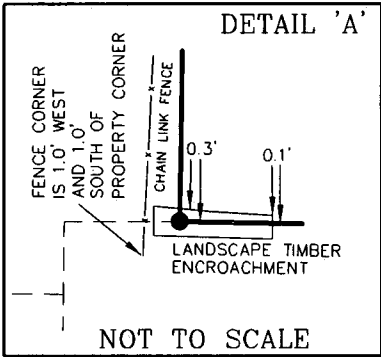
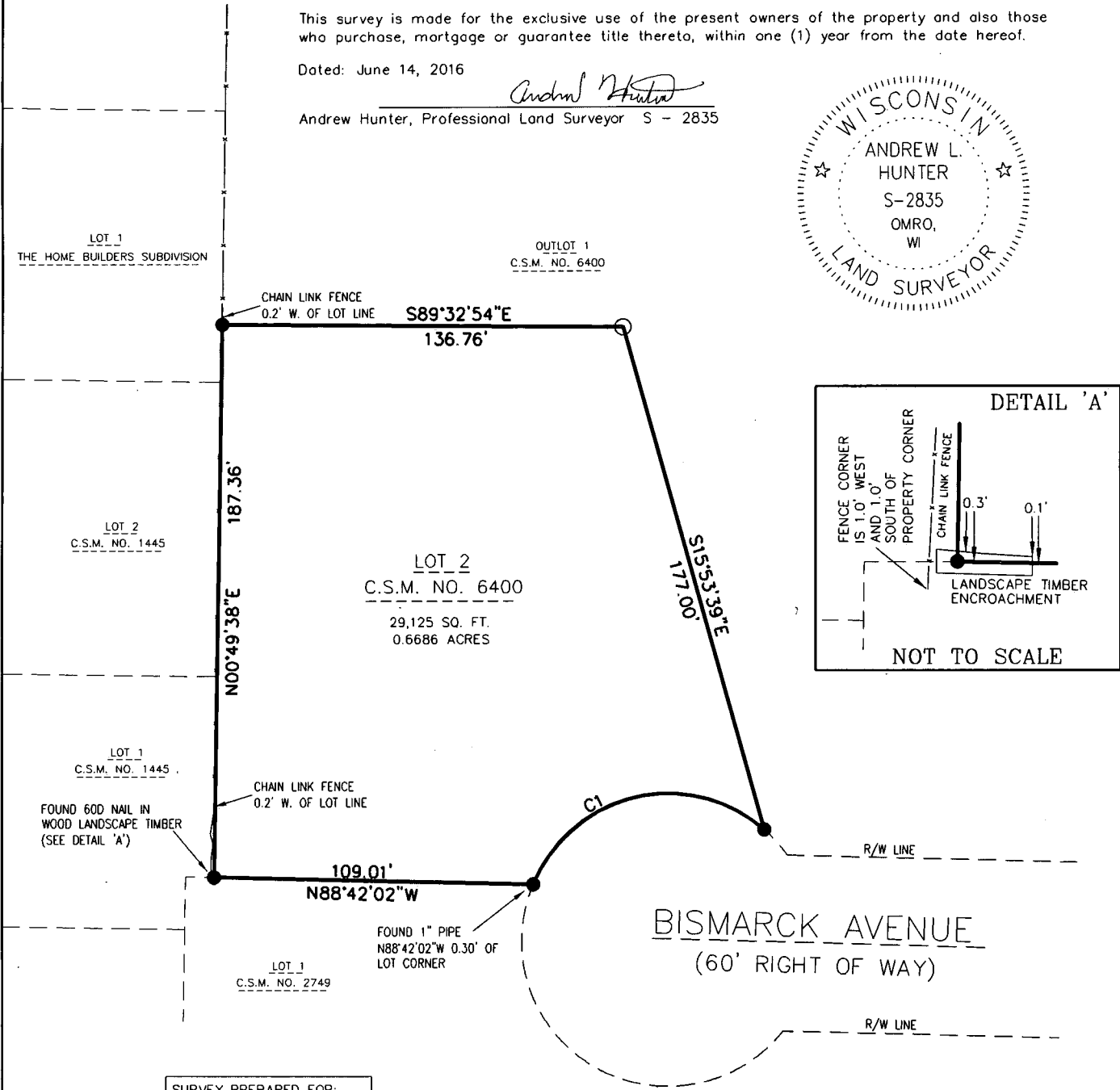

SURVEY PREPARED FOR:
OSHKOSH AREA SCHOOL DISTRICT
215 S. EAGLE ST.
OSHKOSH, WI 54902

BEARINGS ARE REFERENCED TO THE WEST LINE OF
CERTIFIED SURVEY MAP NO. 6400, RECORDED TO
BEAR N00°49'38"E.

DISTANCES ARE MEASURED TO THE NEAREST
HUNDREDTH OF A FOOT.

LEGEND

- DENOTES 1" X 18" IRON PIPE SET
- DENOTES 1" IRON PIPE FOUND, UNLESS OTHERWISE NOTED.
- () DENOTES RECORD DIMENSION WHERE DIFFERENT FROM ACTUAL MEASUREMENT.

DATE 6/14/16
PROJECT 5330
SHEET 1 OF 1

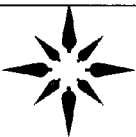

WISCONSIN
LAND SURVEYING INC.
Professional Service You Can Trust

5020 LEONARD POINT RD. OSHKOSH, WI 54904
www.wisconsinlandsurveying.com (920) 410-7744



SCALE 1"=50'