

PLAT OF SURVEY

SURVEY OF THE EAST 1/2 OF LOT 6 AND THE WEST 1/2 LOT 7 OF WEISBROD'S SUBDIVISION OF LOT 4 AND NW PART OF LOTS 3 AND 6, LOCATED IN THE NE 1/4 OF THE SE 1/4 SECTION 22, T.18N., R.16E., CITY OF OSHKOSH, WINNEBAGO COUNTY, WISCONSIN. EXCEPTING THE NORTH 4' THEREOF. ALSO BEING ALL THOSE LANDS DESCRIBED IN DOC. #1328861

SURVEY FOR: HABITAT FOR HUMANITY

WITZEL AVENUE 66' RW

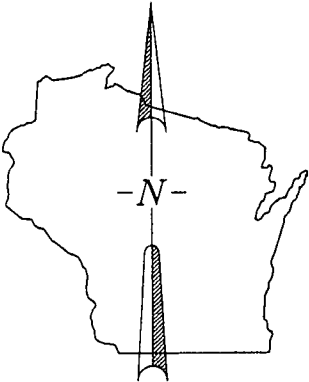
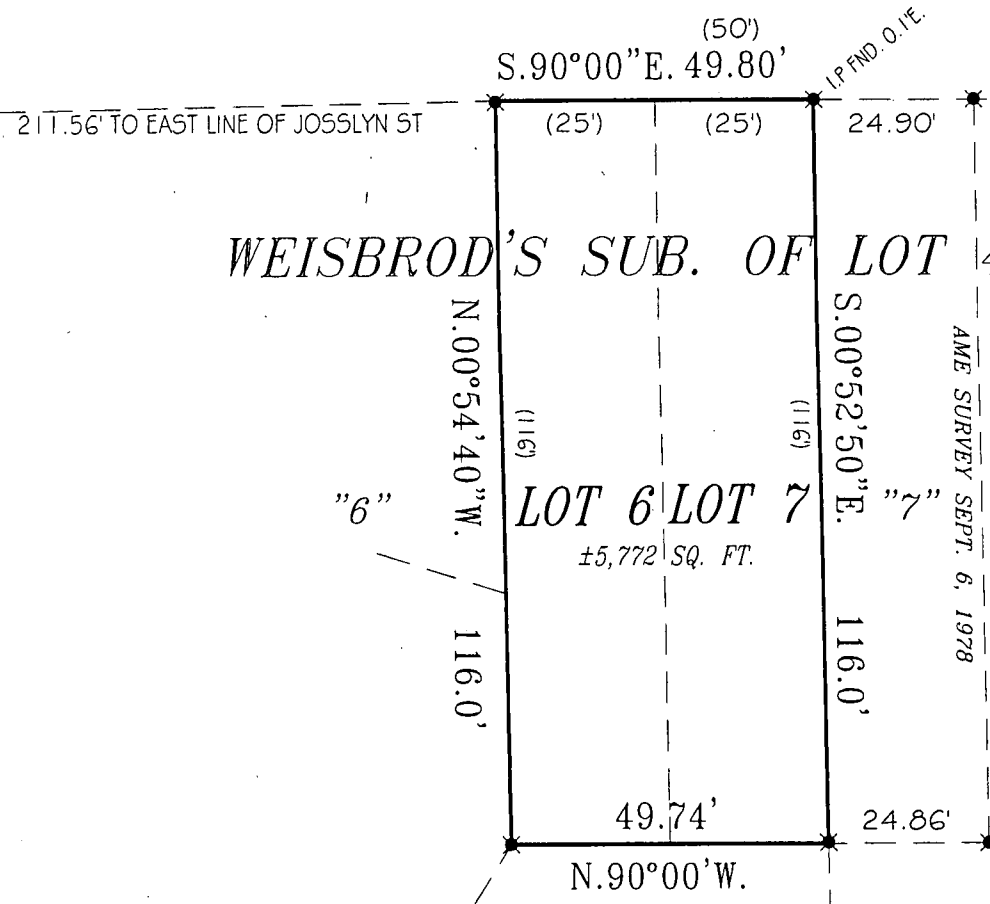

ALL BEARINGS ARE REFERENCED TO THE SOUTH LINE OF WITZEL AVENUE ASSIGNED WEST

-----LEGEND-----

- = 3/4" x 24" Iron rebar set
- ✱ = 1.3" O.D. Iron pipe found
- Ⓢ = 3/4" Iron rebar found
- ⊗ = Chisel Mark Set in Concrete
- ▲ = 2" I.D. Iron Pipe found
- ⊠ = Pk nail found
- ✱ = Pk nail set
- ( ) = Measurements of record

SURVEYOR'S CERTIFICATE

I, hereby certify that I have surveyed the property as shown and described, and that the plat shown is a true and accurate representation of said survey, to the best of my knowledge and belief. Kromm Land Surveying LLC. has made no investigation of or independent search for easements of record, encumbrances, restrictive covenants, or any other facts that an accurate and current title search may disclose. This survey is valid only if print has original seal and signature.

Thomas M Kromm 5/9/05  
Wisconsin Registered Land Surveyor

Date

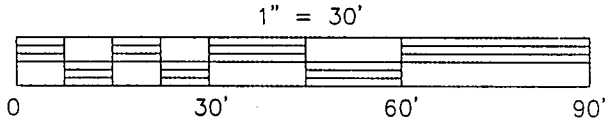

KROMM LAND SURVEYING LLC.  
1284 Harold Drive  
Menasha, WI 54952

L-1670