

PLAT OF SURVEY

LOT 3, WESTWAY PLAT, BEING PART OF THE SOUTHWEST 1/4 OF THE SOUTHEAST 1/4 OF SECTION 21, TOWNSHIP 18 NORTH, RANGE 16 EAST, CITY OF OSHKOSH, WINNEBAGO COUNTY, WISCONSIN.

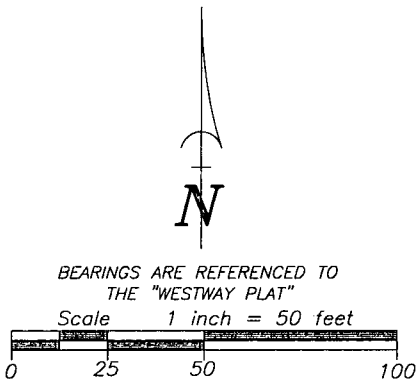

SURVEY FOR:
ROBERT ANDERSON
P.O. BOX 3364
OSHKOSH, WI 54903

GREENFIELD TRAIL

60'

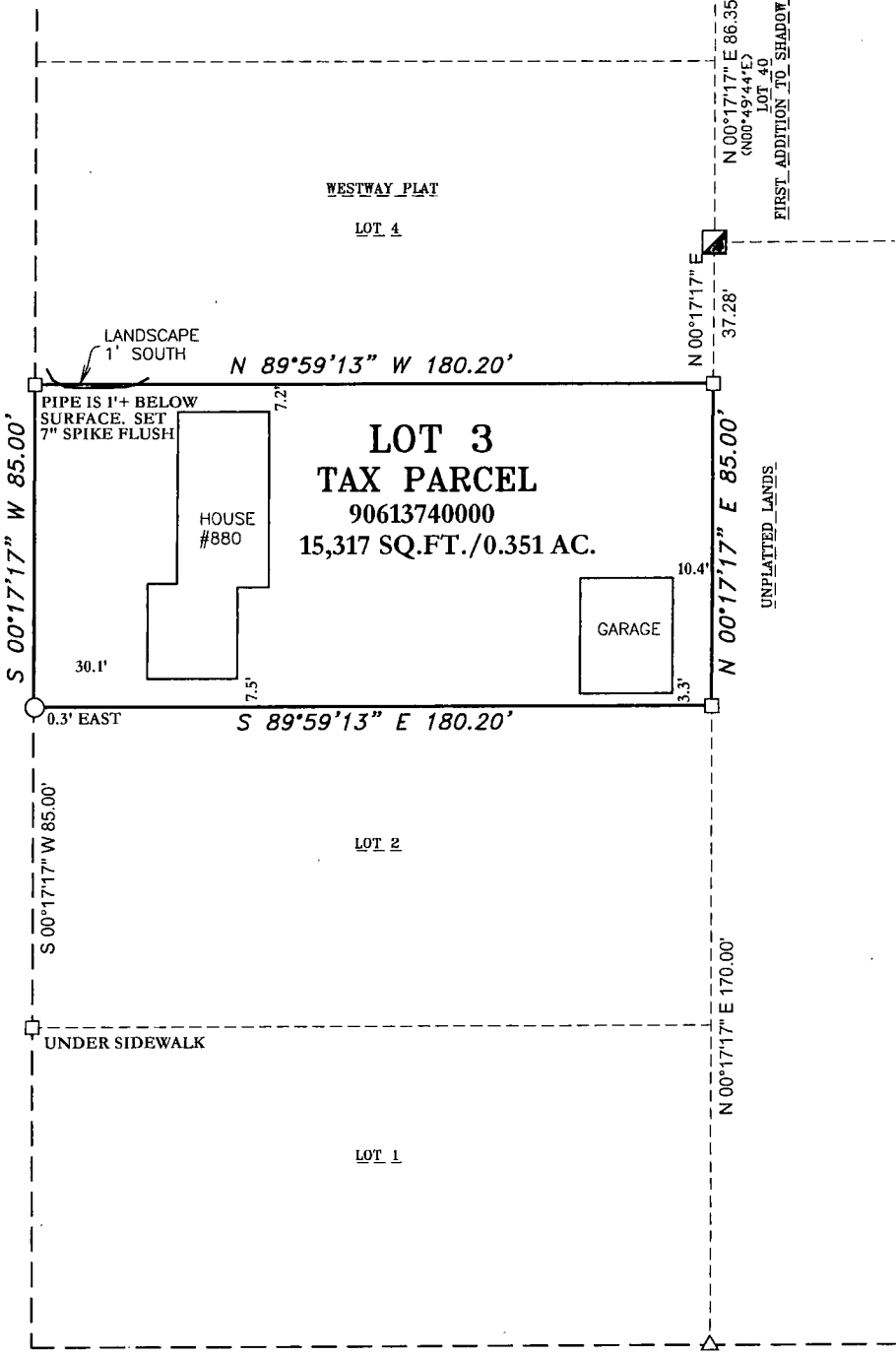

SURVEYOR'S CERTIFICATE

W. 9TH AVENUE

I hereby certify that I have surveyed the property as shown, according to official records and that the plat above drawn is an accurate and correct representation of said survey.

Wisconsin Professional Land Surveyor

Date

LEGEND

- 1" ROUND BAR FOUND
- 1-1/4" O.D. IRON PIPE FOUND
- △ 1-1/4" REBAR FOUND
- 2" O.D. IRON PIPE FOUND

Martenson & Eisele, Inc.



101 West Main Street
Omro, WI 54963
www.martenson-eisele.com
P 920.685.6240 F 920.685.6340

Planning
Environmental
Surveying
Engineering
Architecture

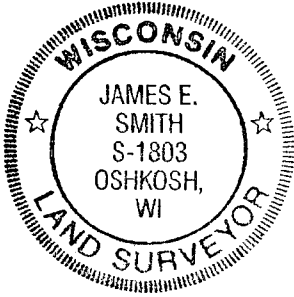

PROJECT NO. 0-2492-001
FILE 2492001POS.DWG
THIS INSTRUMENT WAS DRAFTED BY: DSL