

PLAT OF SURVEY

ALL OF DOCUMENT # 498428 & # 765225 LOCATED IN THE
SE 1/4 OF THE NE 1/4, SECTION 21, TOWNSHIP 18 NORTH,
RANGE 16 EAST, CITY OF OSHKOSH, WINNEBAGO COUNTY,
WISCONSIN

LEGEND

- 1.00" O.D. IRON PIPE FOUND
- 1"X18" IRON PIPE SET, 1.68#/FT
- .75" REBAR FOUND
- WINNEBAGO COUNTY SECTION CORNER
(SEE FACE OF MAP FOR TYPE)

0 40 80
SCALE 1" = 80'

NORTH IS REFERENCED TO THE EAST LINE
OF THE NE 1/4 SECTION 21 RECORDED AS
N00°02'23"W

NE COR
21-18-16
ALUM

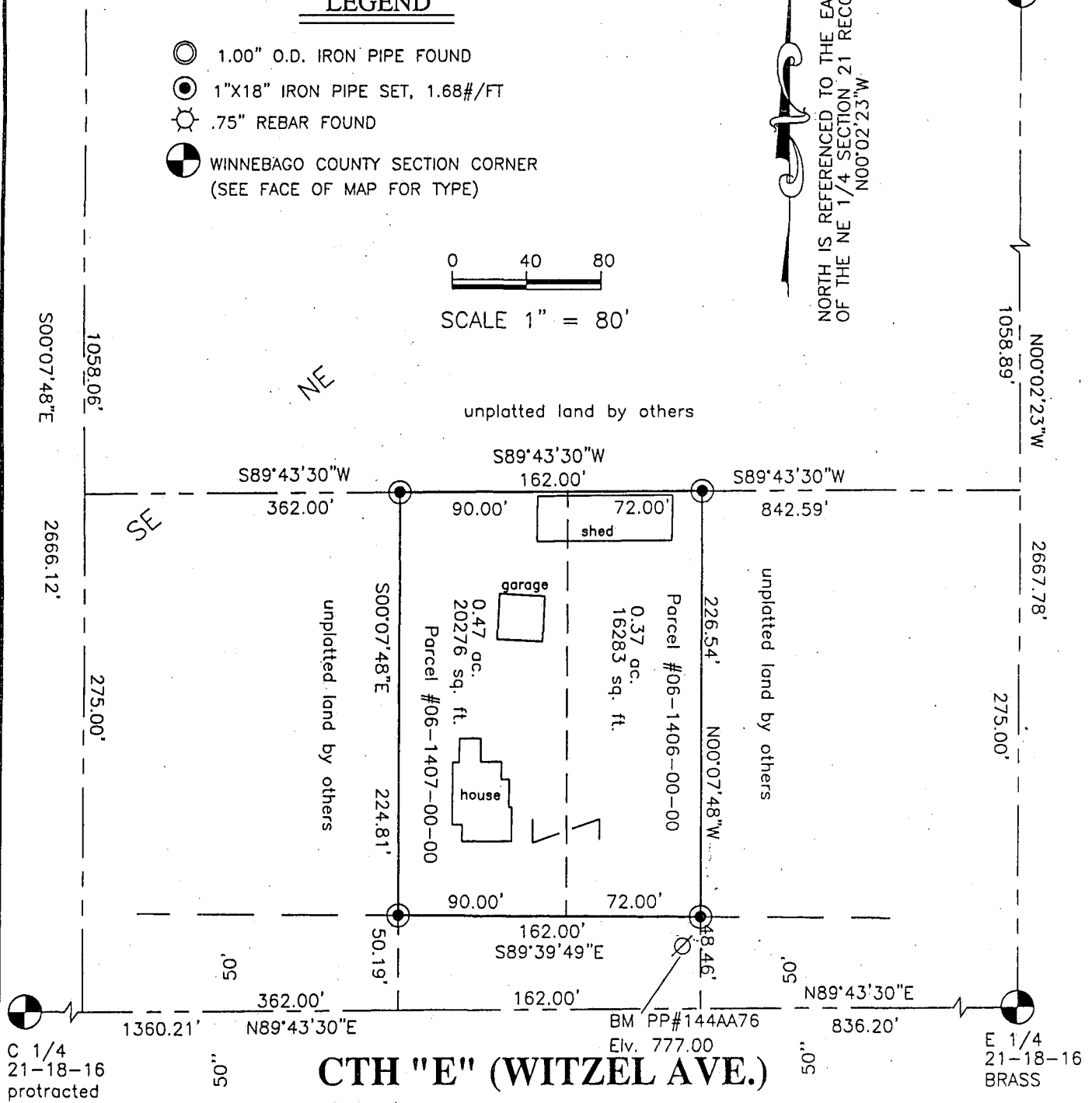

I, Phillip D. Hargrove Registered Land Surveyor in the State of Wisconsin with Northern Environmental Technologies, Inc. do hereby certify that by order and under the direction of Winnebago Community Credit Union, Owner, in the City of Oshkosh, Wisconsin, that I have surveyed and mapped the above lands depicted on this map. That the above map is a true and correct representation of the lands surveyed and that I have fully complied with AE-7 of the State of Wisconsin Administrative Code to the best of my knowledge and belief.

Dated 05 day of SEPTEMBER 2006

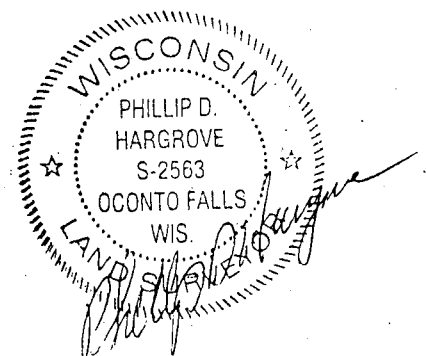

Northern Environmental
Hydrologists • Engineers • Surveyors • Scientists

203 West Upham Street, Marshfield, Wisconsin
Phone: 715-486-1300 Fax: 715-486-1313
www.northernenvironmental.com

WISCONSIN ▲ MICHIGAN ▲ ILLINOIS ▲ IOWA

CREATION DATE: 09/05/06
DRAWN BY: PDH
REVISION DATE: 00/00/00

THIS DRAWING AND ALL INFORMATION CONTAINED THEREON IS THE PROPERTY OF NORTHERN ENVIRONMENTAL INCORPORATED AND SHALL NOT BE COPIED OR USED EXCEPT FOR THE PURPOSE FOR WHICH IT IS EXPRESSLY FURNISHED.

WINNEBAGO COMMUNITY CREDIT UNION
2060 & 2058 WITZEL AVE.
OSHKOSH, WI. 54903

PROJECT NUMBER: WCU 03-4400-2154

SHEET 1 OF 2