

oscedor, WI\PROJECTS\B0705\092300778\CA00\Civil3D\Survey Documents\ALTA\GolderRidge\ALTA.dwg Plot Date: 1/10/2024 8:58 AM

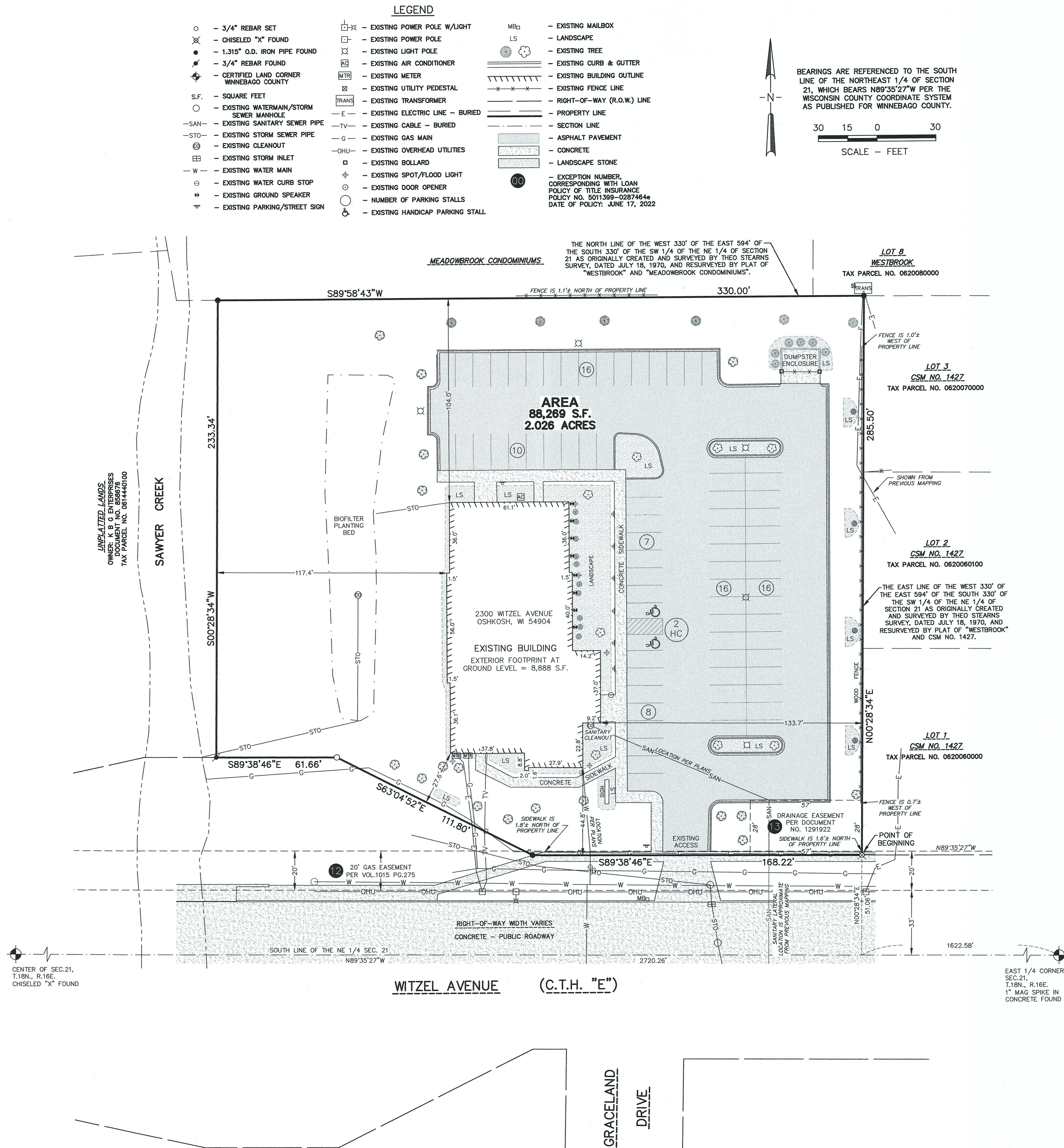

FOR: - BLC COMMUNITY BANK
- ATTN: KRIS EVERS
- 206 E. MAIN STREET
- LITTLE CHUTE, WI 54140

McMAHON
ENGINEERS/ARCHITECTS
1445 McMAHON DRIVE, NEENAH, WI 54956
Mailing: P.O. BOX 1025, NEENAH, WI 54957-1025
PH 920.751.4200 FX 920.751.4284 MCMGRP.COM

McMahon Associates, Inc. provides this drawing & data, regardless of form, as advisory only. All rights including copyright are retained by McMahon Associates, Inc. The client and/or recipient agree to use this drawing & data solely for the project and to indemnify McMahon Associates, Inc. from and against all claims, damages, costs and expenses, including reasonable attorney's fees, arising from or due to the use of this drawing & data in any form, in whole or in part, without the written consent of McMahon Associates, Inc.

REVISION	DATE	NO.

ALTA/NSPS LAND TITLE SURVEY
CITY OF OSHKOSH, WINNEBAGO COUNTY, WISCONSIN
2300 WITZEL AVENUE

SURVEYED	DRAWN
DEW	AMS
PROJECT NO.	
B0705 09-23-00778.00	
DATE	
JANUARY, 2024	
SHEET NO.	

1 of 1