

PLAT OF SURVEY

WEST LINE OF LOT 38, FIRST ADDITION TO WYLDEWOOD PLAT, BEING PART OF THE EAST 1/2 OF THE NORTHWEST 1/4, AND PART OF THE WEST HALF OF THE NORTHEAST 1/4 OF SECTION 20, TOWN 18 NORTH, RANGE 16 EAST, TOWN OF ALGOMA, WINNEBAGO COUNTY, WISCONSIN.

I Andrew Hunter, Wisconsin Professional Land Surveyor, certify that I have surveyed the above described property in accordance with Chapter A-E7 of Wisconsin Administrative Code, and that to the best of my knowledge and belief, the above map is a correct representation thereof.

This survey is made for the exclusive use of the present owners of the property and also those who purchase, mortgage or guarantee title thereto, within one (1) year from the date hereof.

Dated: December 04, 2017

Andrew Hunter
Andrew Hunter, Registered Land Surveyor S - 2835



LEGEND

- DENOTES 3/4" IRON REBAR FOUND, UNLESS OTHERWISE NOTED.
- () DENOTES RECORD DIMENSION, WHERE DIFFERENT THAN ACTUAL MEASUREMENT
- DENOTES 1"x18" IRON PIPE SET

12/04/2017	 WISCONSIN LAND SURVEYING INC. <i>Professional Service You Can Trust</i>
PROJECT 5437	
SHEET 1 OF 1	
5020 LEONARD POINT RD. OSHKOSH, WI 54904 www.wisconsinlandsurveying.com (920) 410-7744	

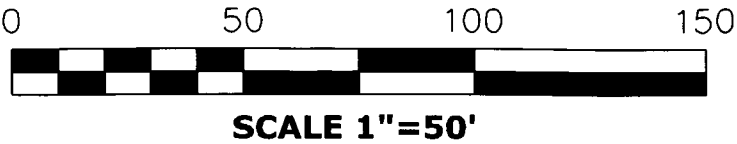

ROSEWOOD LANE (66')

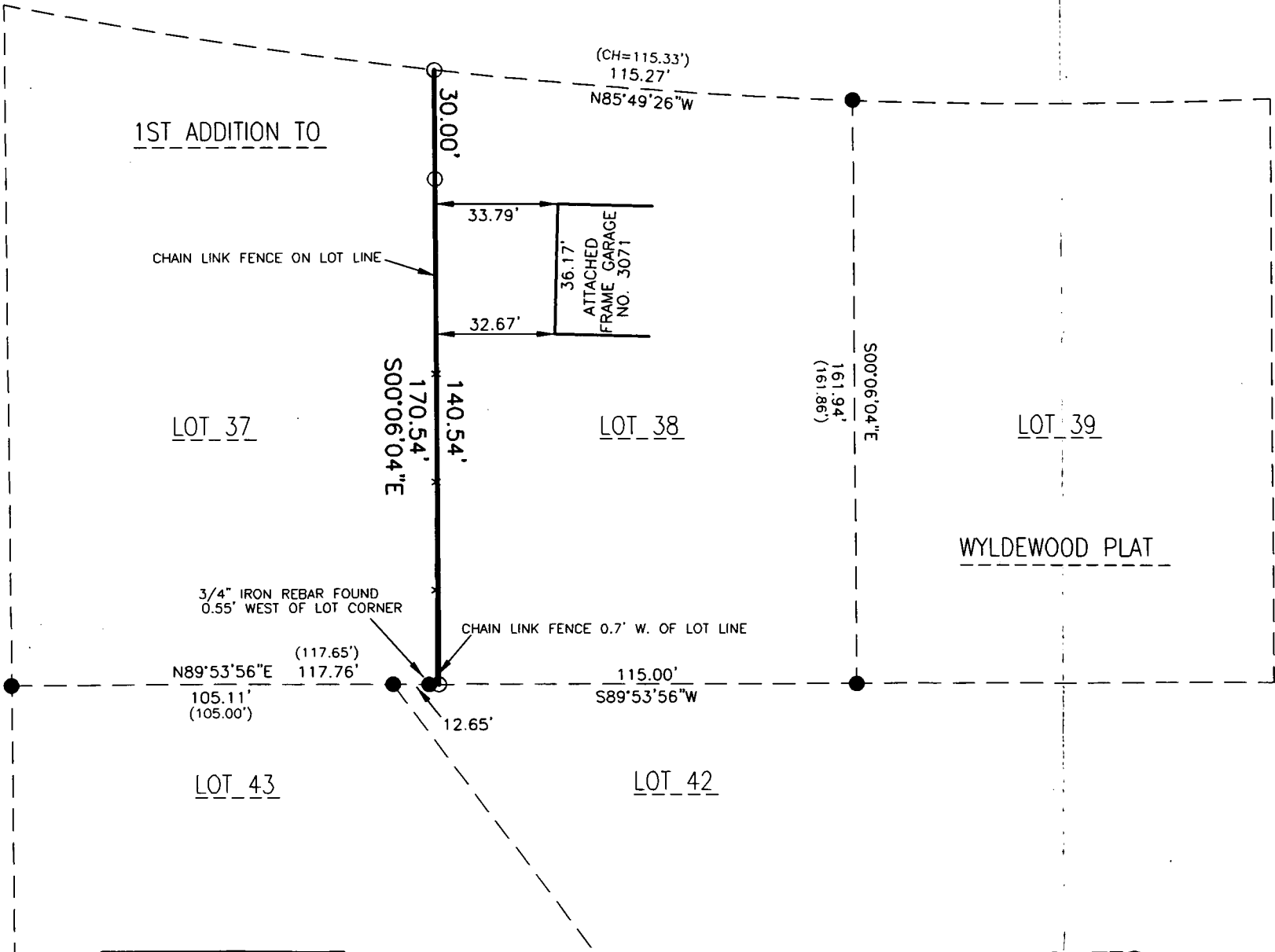

SURVEY PREPARED FOR:
JEFFREY A. MEAGHER
3071 ROSEWOOD LANE
OSHKOSH, WI 54904

NOTES

BEARINGS ARE REFERENCED TO THE WEST LINE OF LOT 38, FIRST ADDITION TO WYLDEWOOD PLAT WHICH IS RECORDED TO BEAR SOUTH 00°06'04" EAST
DISTANCES ARE MEASURED TO THE NEAREST HUNDREDTH OF A FOOT