

DESCRIPTION: BEING LOT SIXTY-FIVE (65), FIRST ADDITION TO WYLDEWOOD PLAT, TOWN OF ALGOMA, WINNEBAGO COUNTY, WISCONSIN.

CURVE TABLE:					
CURVE	RADIUS	CENTRAL ANGLE	ARC LENGTH	CHORD BEARING	CHORD LENGTH
C1	60.00	53°55'50"	56.48	N05°30'08"E	54.41

● = 3/4" X 24" SOLID ROUND IRON REBAR  
SET, WEIGHING 1.502 LBS. PER LIN. FT.  
□ = CONCRETE

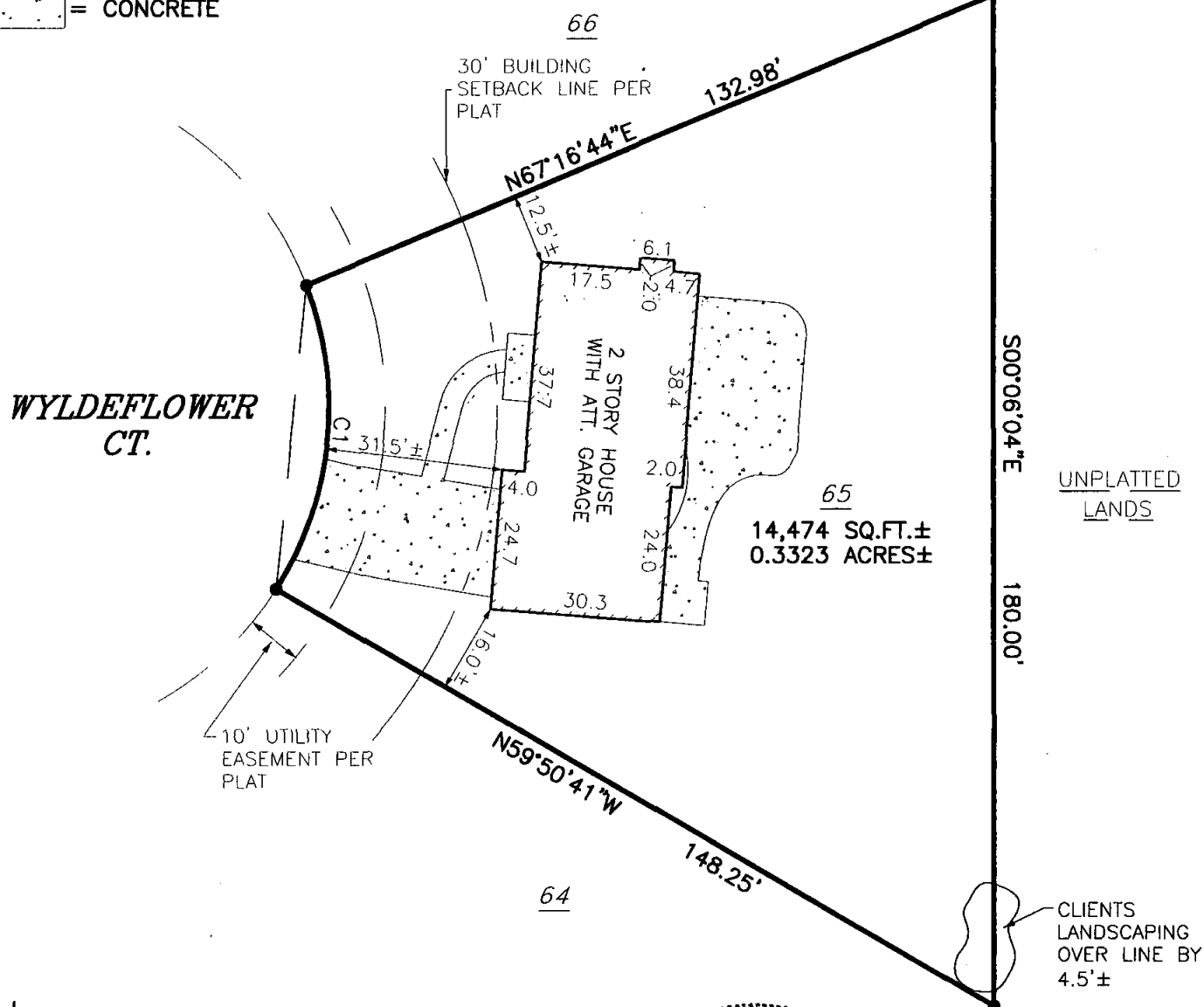

NORTH IS REFERENCED TO THE EAST LINE  
OF THE NORTHEAST 1/4 OF SECTION 20,  
TOWNSHIP 18 NORTH, RANGE 16 EAST,  
TOWN OF ALGOMA, WINNEBAGO COUNTY,  
WISCONSIN, WHICH IS RECORDED TO BEAR  
N00°02'30"E.



I HEREBY CERTIFY THAT I HAVE SURVEYED THE ABOVE DESCRIBED PROPERTY AS SHOWN  
ACCORDING TO THE OFFICIAL RECORDS AND THAT THIS PLAT OF SURVEY IS A CORRECT  
REPRESENTATION OF SAID SURVEY

CLIENT:  
DNR ENTERPRISES  
ATTN. NORM RUEDINGER  
1434 HAZEL STREET  
OSHKOSH, WI 54901

Keith J. Valentyne 7-14-06  
KEITH J. VALENTYNE, RLS-2198 DATED



615 N. LYNNDAL DRIVE., P.O. BOX 1297  
APPLETON, WISCONSIN 54912-1297  
PHONE 920-731-4168 FAX 731-5673

SCALE	1" = 30'
DRAWN BY	KV-NT DGV
PROJECT NO.	A067.5