

# PLAT OF SURVEY

ALL OF LOT 123, THIRD ADDITION TO WYLDEWOOD PLAT, BEING PART OF THE SOUTHEAST 1/4 OF THE NORTHWEST 1/4 OF SECTION 20, TOWNSHIP 18 NORTH, RANGE 16 EAST, TOWN OF ALGOMA, WINNEBAGO COUNTY, WISCONSIN.

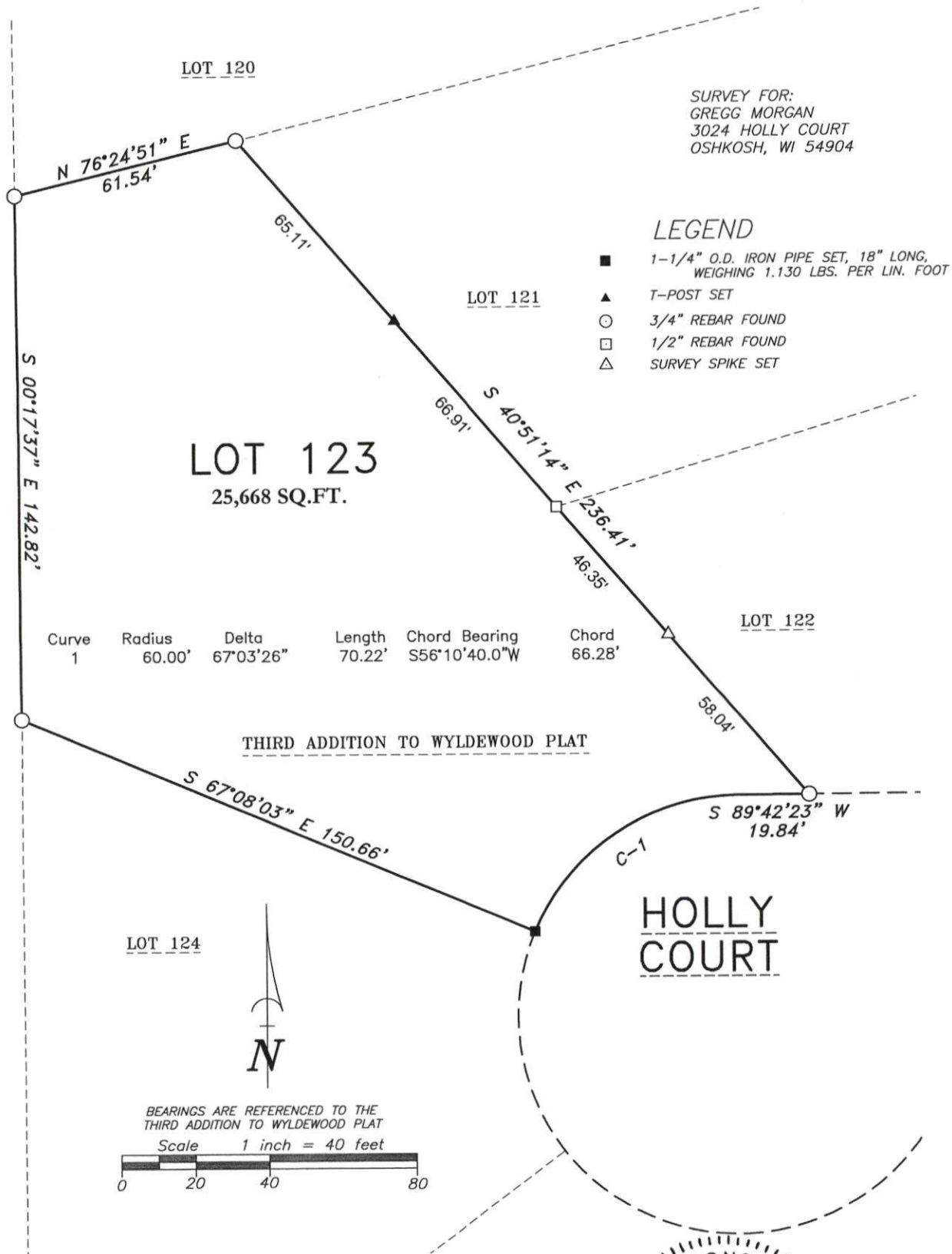

## SURVEYOR'S CERTIFICATE

I hereby certify that I have surveyed the property as shown, according to official records and that the plat above drawn is an accurate and correct representation of said survey.

*Darryl S. Lehman*  
Wisconsin Professional Land Surveyor

9-12-2022  
Date



## Martenson & Eisele, Inc.



101 West Main Street  
Omro, WI 54963  
www.martenson-eisele.com  
P 920.685.6240 F 920.685.6340

Planning  
Environmental  
Surveying  
Engineering  
Architecture

PROJECT NO. 0-2112-002

FILE 2112002POS.DWG

THIS INSTRUMENT WAS DRAFTED BY: DSL