

# PLAT OF SURVEY

PART OF THE NORTHEAST 1/4 OF THE SOUTHWEST 1/4 OF SECTION 20, TOWNSHIP  
18 NORTH, RANGE 16 EAST, TOWN OF ALGOMA, WINNEBAGO COUNTY, WISCONSIN.

SURVEY FOR:  
BONNIE GASKILL  
2233 ALLERTON DRIVE  
OSHKOSH, WI 54904

NOTE:  
RIGHT-OF-WAY IN THIS AREA PER PREVIOUS SURVEY WORK  
DONE BY CSM 3896, 6406, AND "WYLDEWOOD WEST PLAT".

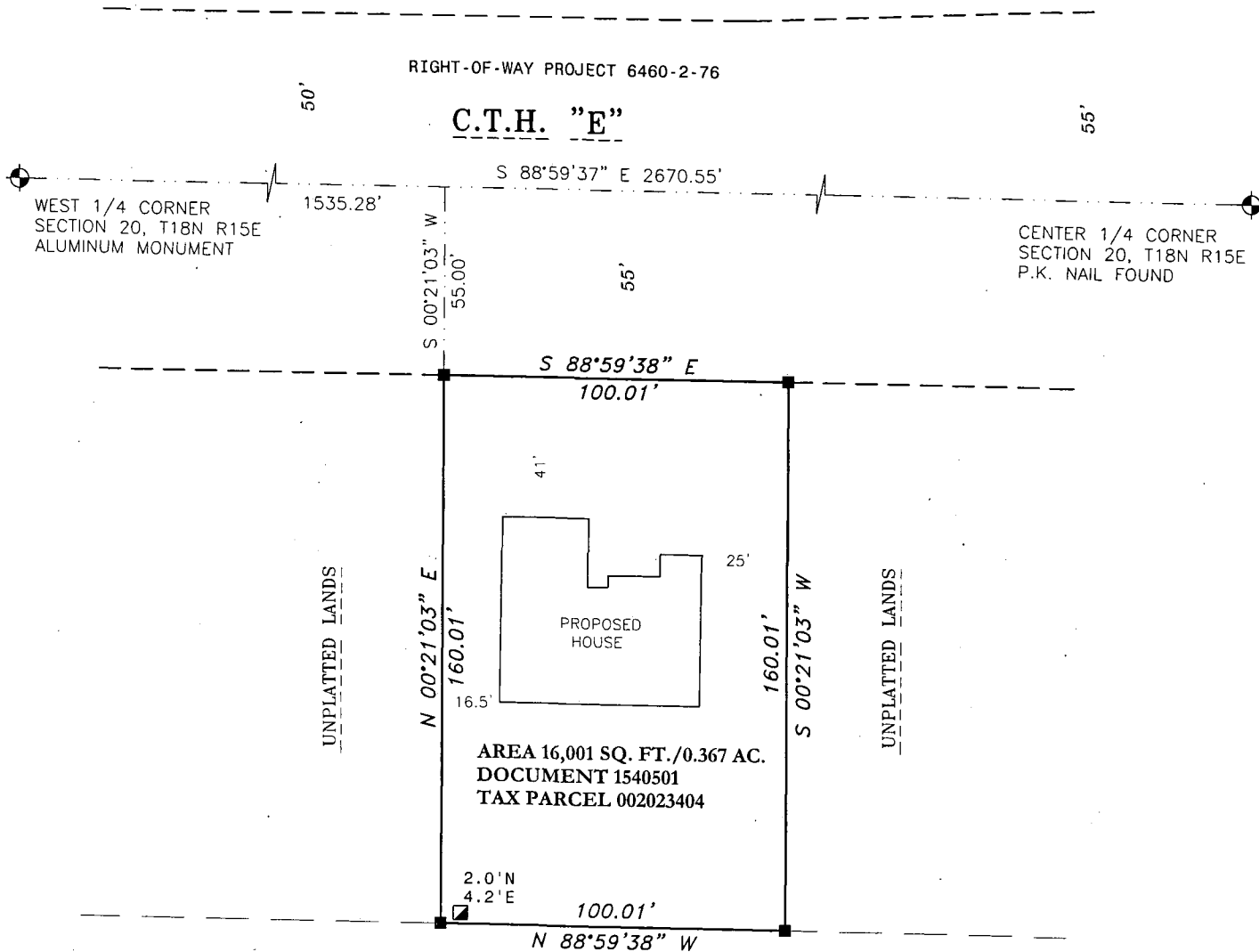

LOT 2 CSM 6406

## SURVEYOR'S CERTIFICATE

I hereby certify that I have surveyed the property as shown, according to official records and that the plat above drawn is an accurate and correct representation of said survey.

Andrew J. Shie July 2, 2010  
Wisconsin Registered Land Surveyor Date



## LEGEND

- 1-1/4" O.D. IRON PIPE SET, 18" LONG, WEIGHING 1.130 LBS. PER LIN. FOOT
- ▣ 2" O.D. IRON PIPE CRIMPED FOUND
- ⊙ GOVERNMENT CORNER
- ( ) RECORDED AS

BEARINGS ARE REFERENCED TO THE  
WINNEBAGO COUNTY COORDINATE SYSTEM OF 1983(1997)

Scale 1 inch = 50 feet  
0 25 50 100



## Martenson & Eisele, Inc.

Planning - Surveying - Engineering - Architecture

109 W. Main St., Omro, WI 54963

Phone (920) 685-6240 Fax (920) 685-6340

www.martenson-eisele.com

Email meomro@charter.net

PROJECT NO. 0-1586-001

FIELD BOOK SDR/FILE

FILE 1586001POS.DWG

THIS INSTRUMENT WAS DRAFTED BY: AJS