

"PLAT OF SURVEY"

LOT 27, WYLDEWOOD WEST, TOWN OF ALGOMA,
WINNEBAGO COUNTY, WISCONSIN.

NOTES:

- NOT ALL IMPROVEMENTS HAVE BEEN SHOWN PER CLIENT'S INSTRUCTIONS
- PRIOR TO ANY CONSTRUCTION OR OTHER LAND USE ACTIVITY, ALL BUILDING SETBACKS AND OTHER LAND USE REQUIREMENTS SHOULD BE VERIFIED WITH THE TOWN OF ALGOMA AND WINNEGABO COUNTY

LEGEND:

- = 3/4" X 18" SOLID ROUND IRON REBAR SET, WEIGHING 1.502 LBS. PER LIN. FT.
- Ⓡ = 3/4" SOLID ROUND IRON REBAR FOUND
- () = RECORDED AS BEARING OR DISTANCE

LOT 3
CSM#2208

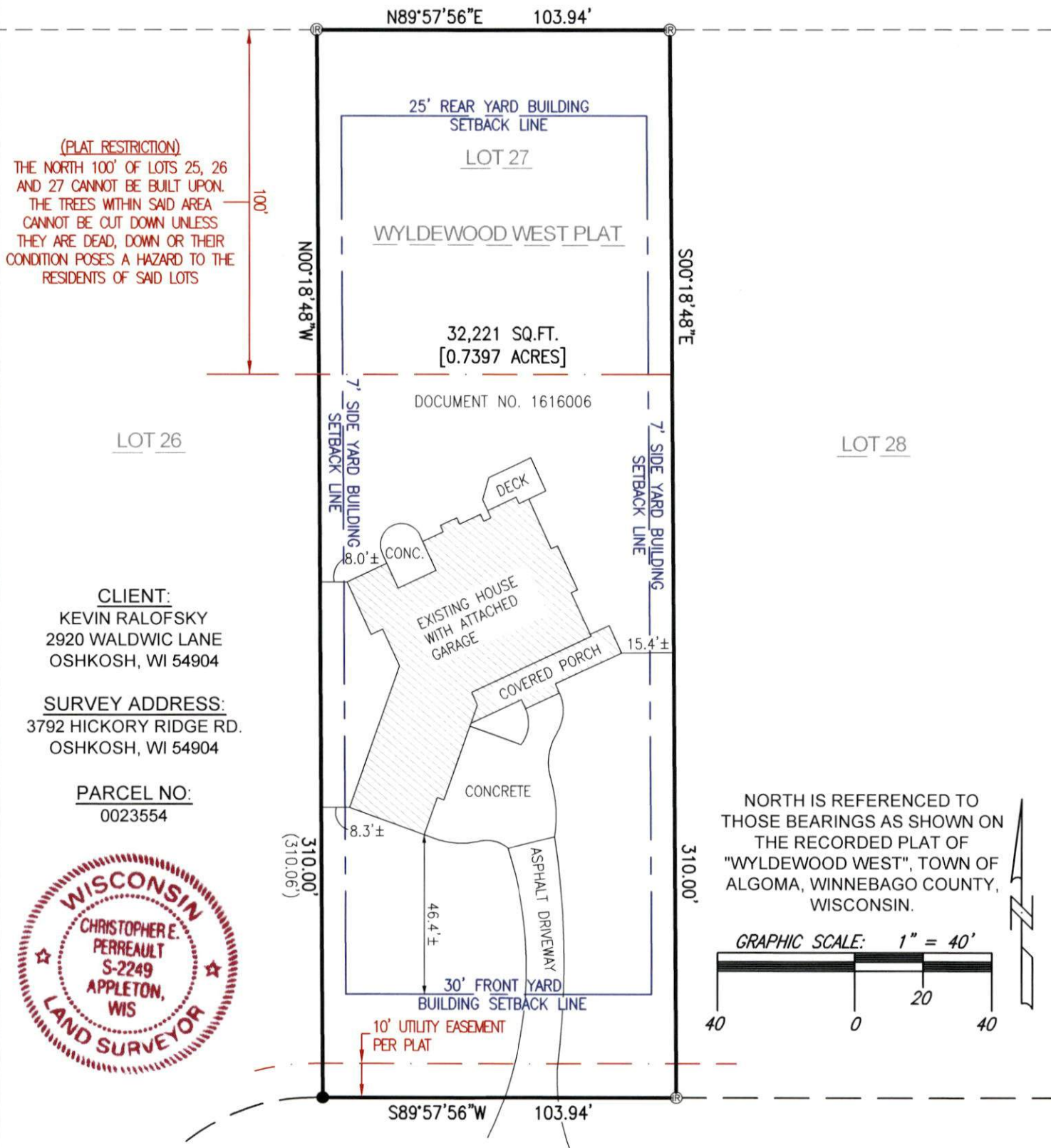

I HEREBY CERTIFY THAT THE ABOVE DESCRIBED PROPERTY WAS SURVEYED AND MAPPED IN ACCORDANCE WITH AE-7 OF THE WISCONSIN ADMINISTRATIVE CODE AND IS CORRECT REPRESENTATION OF SAID SURVEY TO THE BEST OF MY KNOWLEDGE AND BELIEF.

CHRISTOPHER E. PERREAULT, PLS-2249

11-19-2021
DATED

HICKORY RIDGE RD. (66')



CAROW LAND SURVEYING CO., INC.

615 N. LYNNDAL DRIVE, P.O. BOX 1297
APPLETON, WISCONSIN 54912-1297
PHONE: (920)731-4168 FAX: (920)731-5673

SCALE
1" = 40'

DRAWN BY
ajd-btl MRH

PROJECT NO.
A2109.51