

# PLAT OF SURVEY

LOT 3 OF CERTIFIED SURVEY MAP 6162, BEING PART OF THE NORTH 1/2 OF THE WEST 1/2 OF THE SOUTHWEST 1/4, IN SECTION 18, TOWNSHIP 18 NORTH, RANGE 16 EAST, TOWN OF ALGOMA, WINNEBAGO COUNTY, WISCONSIN.

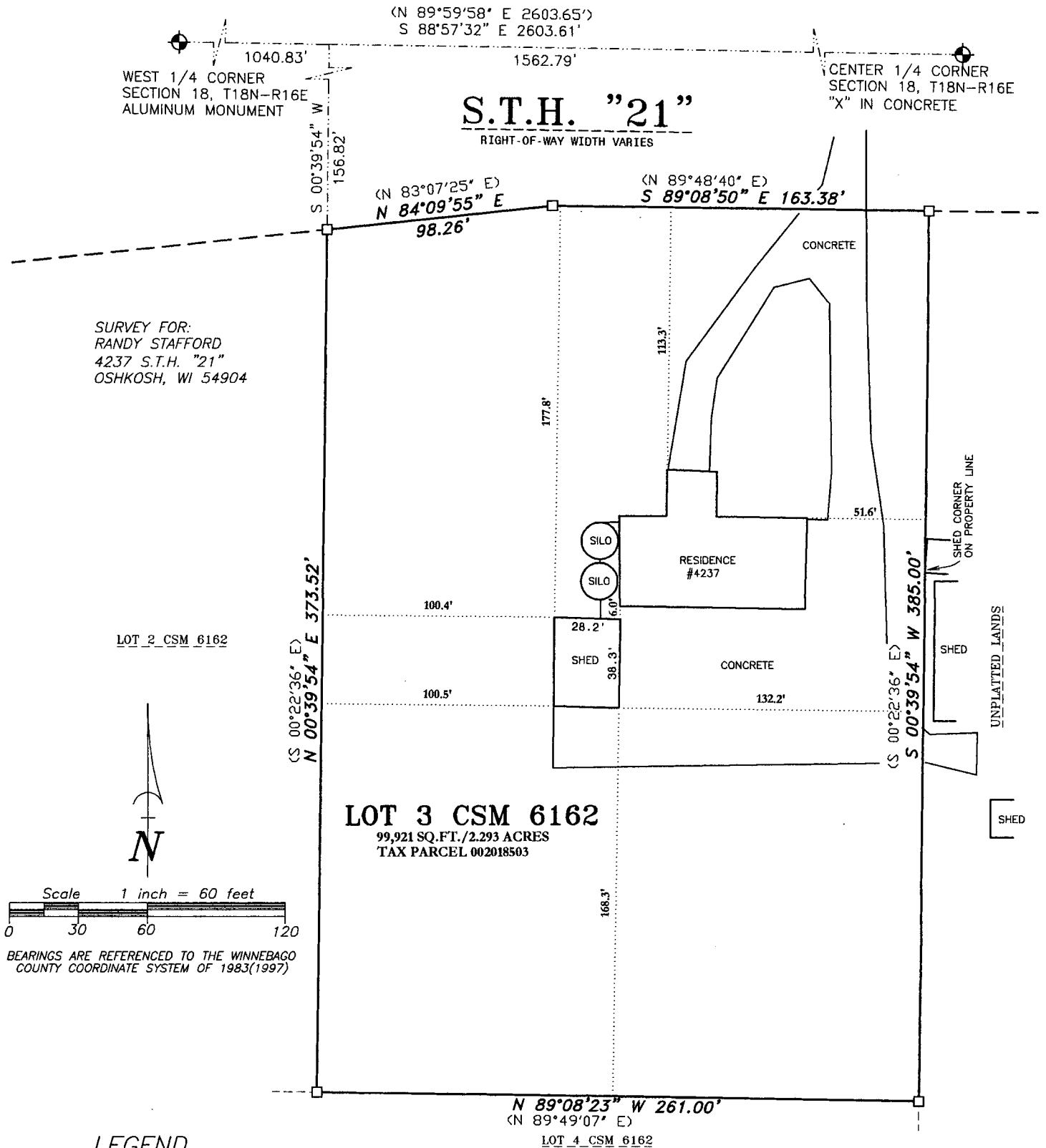

## LEGEND

- 1-1/4" O.D. IRON PIPE SET, 18" LONG, WEIGHING 1.130 LBS. PER LIN. FOOT
- 1-1/4" O.D. IRON PIPE FOUND
- ⊙ GOVERNMENT CORNER FOUND
- ( ) RECORDED AS

## SURVEYOR'S CERTIFICATE

I hereby certify that I have surveyed the property as shown, according to official records and that the plat above drawn is an accurate and correct representation of said survey.

James E. Smith, Registered Land Surveyor

Date

Martenson & Eisele, Inc.

109 West Main Street  
Omro, WI 54963  
www.martenson-eisele.com  
P 920.685.6240 F 920.685.6340

Planning  
Environmental  
Surveying  
Engineering  
Architecture

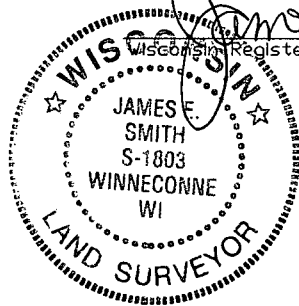

PROJECT NO. 0-1655-002  
FILE

THIS INSTRUMENT WAS DRAFTED BY: DSL