

FOUND BERNTSEN
MONUMENT WEST
1/4 CORNER OF
SECTION 18,
T18N, R16E.

S88°57'33"E
1301.80'

2603.61'
1301.81'

FOUND CHISELED
CROSS CENTER
OF SECTION 18,
T18N, R16E.

PLAT OF SURVEY

THE EAST LINE OF LOT 3 OF CERTIFIED SURVEY MAP NO. 6162,
RECORDED IN VOL. 1 PAGE 6162 OF MAPS AS DOCUMENT NO.
1451374, BEING PART OF THE NORTHWEST 1/4 OF THE
SOUTHWEST 1/4 OF SECTION 18, TOWNSHIP 18 NORTH, RANGE
16 EAST, TOWN OF ALGOMA, WINNEBAGO COUNTY WISCONSIN

S.T.H. '21' (VARIES)

SURVEY PREPARED FOR:

RANDY STAFFORD
W4237 STATE ROAD 21
OSHKOSH, WI 54904

PARCEL ID
002018503

SURVEYOR'S CERTIFICATE

I Andrew Hunter, Wisconsin Professional Land
Surveyor, certify that I have surveyed the above
described property and that, to the best of my
knowledge and belief, the above map is a correct
representation thereof and shows the size and
location of the property, its exterior boundaries,
and visible encroachments, if any. I further certify
that I have complied with Chapter AE7 of WI
Administrative Code.

June 29, 2023

Andrew Hunter
Andrew Hunter,
Professional Land
Surveyor S - 2835

NOTES

DISTANCES ARE MEASURED TO
THE NEAREST HUNDREDTH OF A FOOT
BEARINGS ARE REFERENCED TO
THE WISCONSIN COUNTY
COORDINATE SYSTEM, WINNEBAGO
COUNTY, (NAD 83, 1997), WHERE
THE NORTH LINE OF THE S.W. 1/4
OF SECTION 18, T18N, R16E,
BEARS SOUTH 88°57'33" EAST

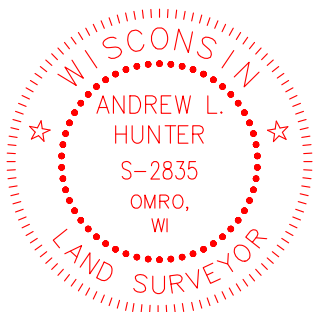
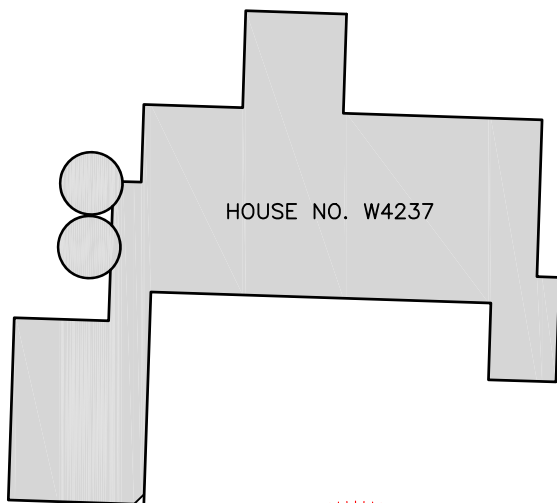

LEGEND

- DENOTES 1.25" OUTSIDE DIAMETER IRON PIPE, 18" LONG SET
- DENOTES 1" IRON PIPE FOUND
- ◆ DENOTES 1/2" IRON REBAR FOUND
- () DENOTES RECORD DIMENSION, WHERE DIFFERENT THAN ACTUAL MEASUREMENT

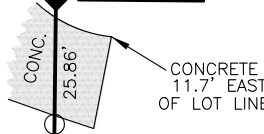
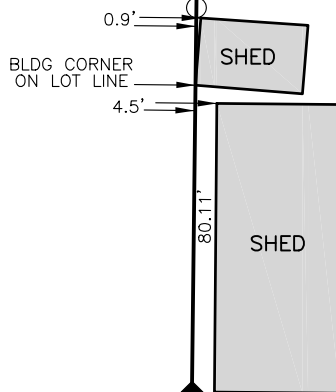

SCALE 1"=40'

6/29/2023

PROJECT 5916

SHEET 1 OF 1

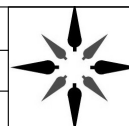

WISCONSIN
LAND SURVEYING INC.

Professional Service You Can Trust

5020 LEONARD POINT RD. OSHKOSH, WI 54904
www.wisconsinlandsurveying.com (920) 410-7744