

Plat of Survey

Lot 60, 1st Addition to Breconshire, Town of Algoma, Winnebago County, Wisconsin

#	RADIUS	ARC	CHORD	CHORD BEARING	DELTA
C1	133.00'	45.00'	44.79'	S34°33'56"E (S35°19'09"E)	19°23'16" (19°23'08")

North is referenced to the Wisconsin
County Coordinate System, Winnebago
County (NAD 1983 datum)

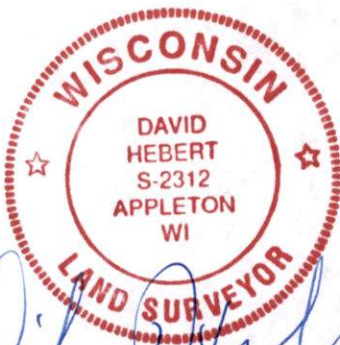

LEGEND
 ○ = Found 3/4" iron rod
 ● = Found 1 1/4" iron rod
 () = Recorded as
 □-□-□ = 4' Chainlink Fence

SCALE: 1"=40'

0 20 40 80

I, David Hebert, PLS, do hereby certify that this plat of survey complies with Chapter A-E7 and is correct to the best of my knowledge and belief.



Hebert Associates, Inc.
Land Surveying

1110 W. Wisconsin Ave. 920-734-8373
Appleton, WI 54914 Fax: 920-734-3968

FOR:

Doug Tyrriver
3473 Milford Dr.
Oshkosh, WI. 54904

DATE: 9-30-24

DRAFTED BY: A.S.

SCALE: 1"=40'

DRAWING NUMBER:

24045A01