

# PLAT OF SURVEY

KNOWN AS 988 TRILLIUM TRAIL. LOT 4 IN WOODLAND CREEK SUBDIVISION, IN THE S.E. 1/4 OF THE S.E. 1/4 OF SECTION 17, T18N, R16E, TOWN OF ALGOMA, WINNEBAGO COUNTY, WISCONSIN.

APRIL 24, 2007

SURVEY FOR THOMAS AND JERI BYE

SURVEY NO. 4608-MRR

- DENOTES 1-1/4 INCH DIAMETER REBAR FOUND.
- DENOTES 3/4 INCH DIAMETER REBAR FOUND.
- DENOTES 1 INCH DIAMETER IRON PIPE 18 INCHES LONG WEIGHING NOT LESS THAN 1.13 LBS PER LINEAL FOOT, SET (UNLESS OTHERWISE NOTED).

DISTANCES ARE MEASURED TO THE NEAREST HUNDREDTH OF A FOOT.

ALL BEARINGS ARE BASED ON THE NORTH RIGHT-OF-WAY LINE OF TRILLIUM TRAIL WHICH IS ASSUMED TO BEAR NORTH 89°38'10" WEST.

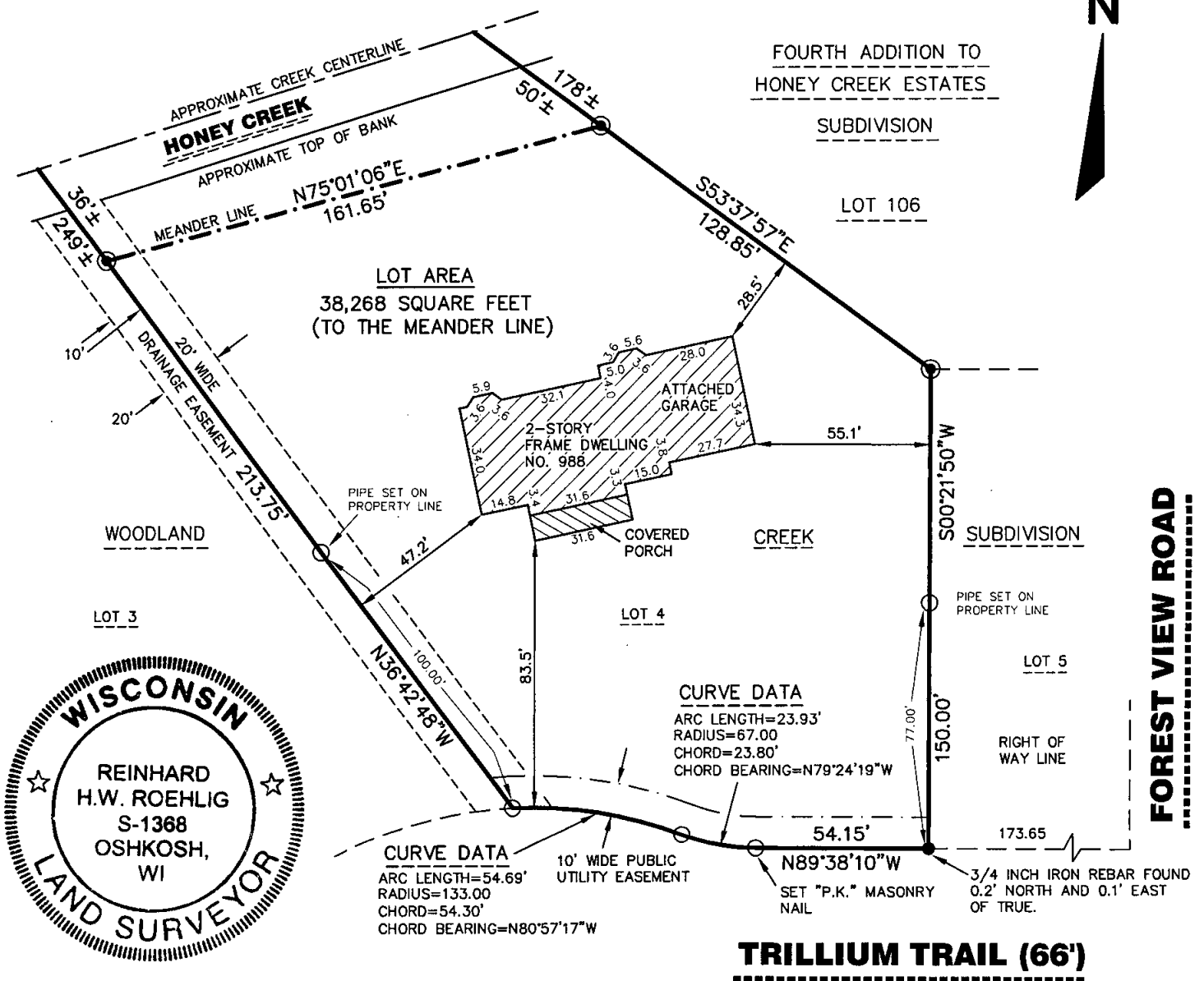
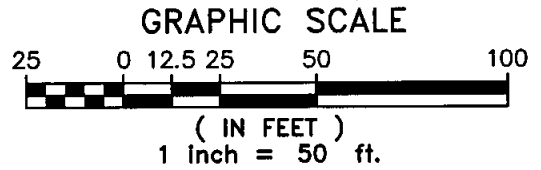

## Surveyor's Certificate

I, Reinhard Roehlig, Wisconsin Registered Land Surveyor, certify that I have surveyed the above described property and that the above map is a correct representation thereof and shows the size and location of the property, its exterior boundaries, the locations and dimensions of all visible structures thereon, boundary fences, apparent easements and roadways and visible encroachments, if any.

This survey is made for the exclusive use of the present owners of the property and also those who purchase, mortgage or guarantee title thereto, within one (1) year from the date hereof.

4-24-07  
Date

Reinhard Roehlig, Registered  
Land Surveyor S-1368

**National  
Survey &  
Engineering**

A Division of R.A. Smith & Associates, Inc.

920-233-2884  
Fax 920-231-9872  
2850 Universal Street  
Oshkosh, WI 54904-8975

www.nsae.com

Q:\7004608\dwg\  
4608.dwg\Model

NO. 4608  
APRIL 24, 2007

