

# PLAT OF SURVEY

LOT THREE (3) ACCORDING TO CERTIFIED SURVEY MAP FILED IN VOLUME 1 OF SURVEY MAPS ON PAGE 7260 AS DOCUMENT NO. 1750025; BEING A PART OF THE NORTH WEST 1/4 OF THE NORTH WEST 1/4 OF SECTION SEVENTEEN (17), TOWNSHIP EIGHTEEN(18) NORTH, OF RANGE SIXTEEN (16) EAST, IN THE TOWN OF ALGOMA, WINNEBAGO COUNTY, WISCONSIN.

## LEGEND

- 3/4" X 18" IRON ROD SET
- ⬢ 3/4" IRON ROD FOUND
- ( ) PREVIOUSLY RECORDED DIMENSION

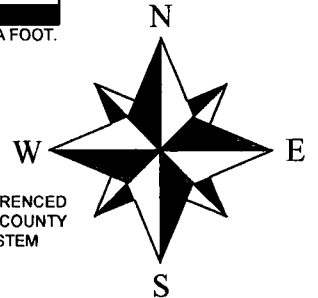

BEARINGS ARE REFERENCED  
TO THE WINNEBAGO COUNTY  
COORDINATE SYSTEM



LOT 2  
CERTIFIED SURVEY  
MAP NO. 7260

99  
THIRD  
ADDITION TO

R/W LINE

NELSON RD

66' R/W

R/W LINE

BUTTE DES MORTS  
MEADOWS

100

AREA  
30,600 SQ. FT.  
0.702 ACRES

LOT 3  
CERTIFIED SURVEY  
MAP NO. 7260

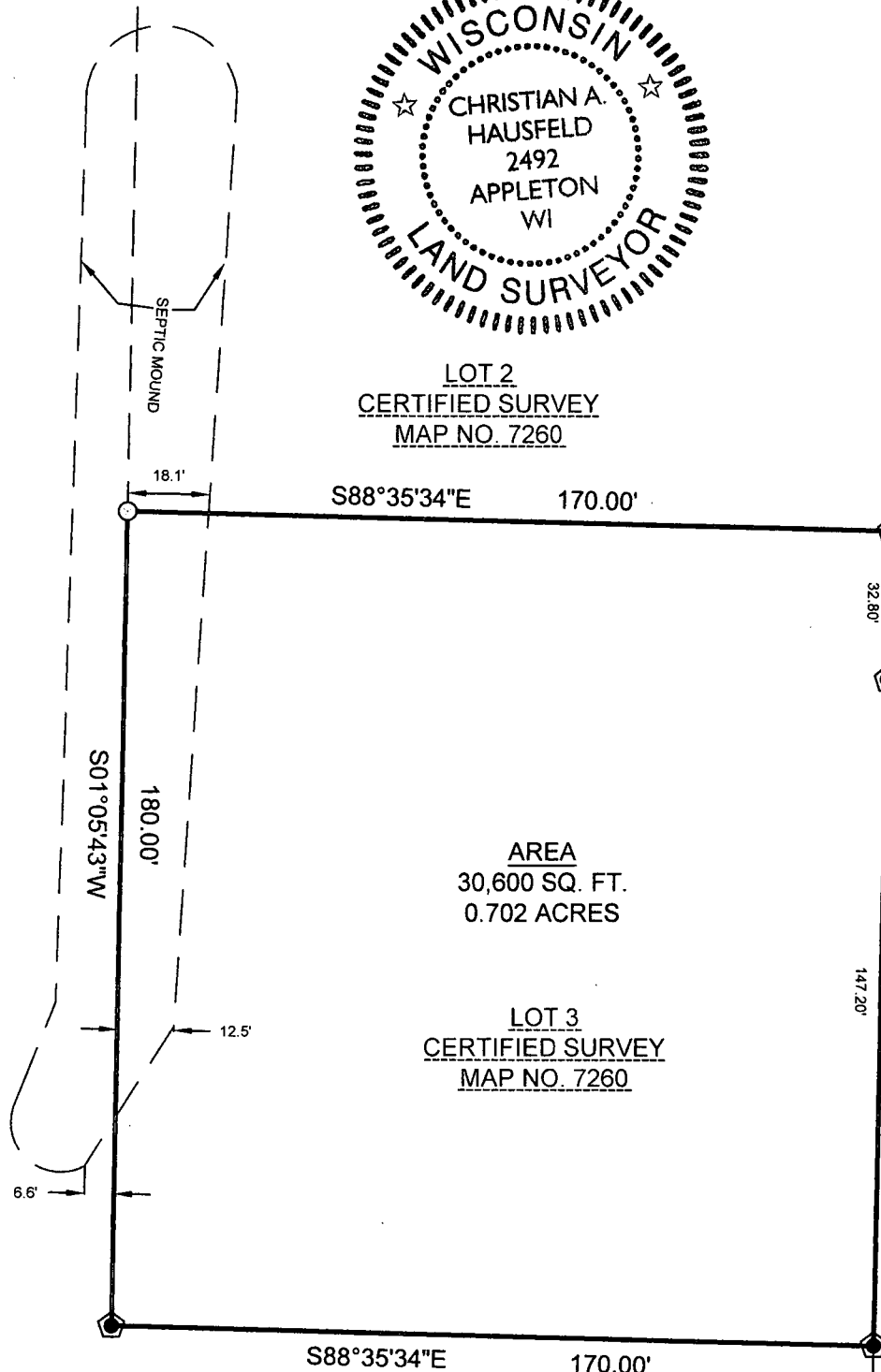

LOT 1  
CERTIFIED SURVEY  
MAP NO. 7260