

PLAT OF SURVEY

LOT 99, "THIRD ADDITION TO LAKE BREEZE PLAT", IN SECTION 17, TOWNSHIP 18 NORTH, RANGE 16 EAST, TOWN OF ALGOMA, WINNEBAGO COUNTY, WISCONSIN.

CURVE DATA

Curve	Radius	Delta	Length	Chord Bearing	Chord
1	327.56'	004°13'21"	24.14'	S 71°32'30.5" E	24.13'

SURVEY FOR:

JAMES KASPER
3143 SPRING VALLEY ROAD
OSHKOSH, WI 54904

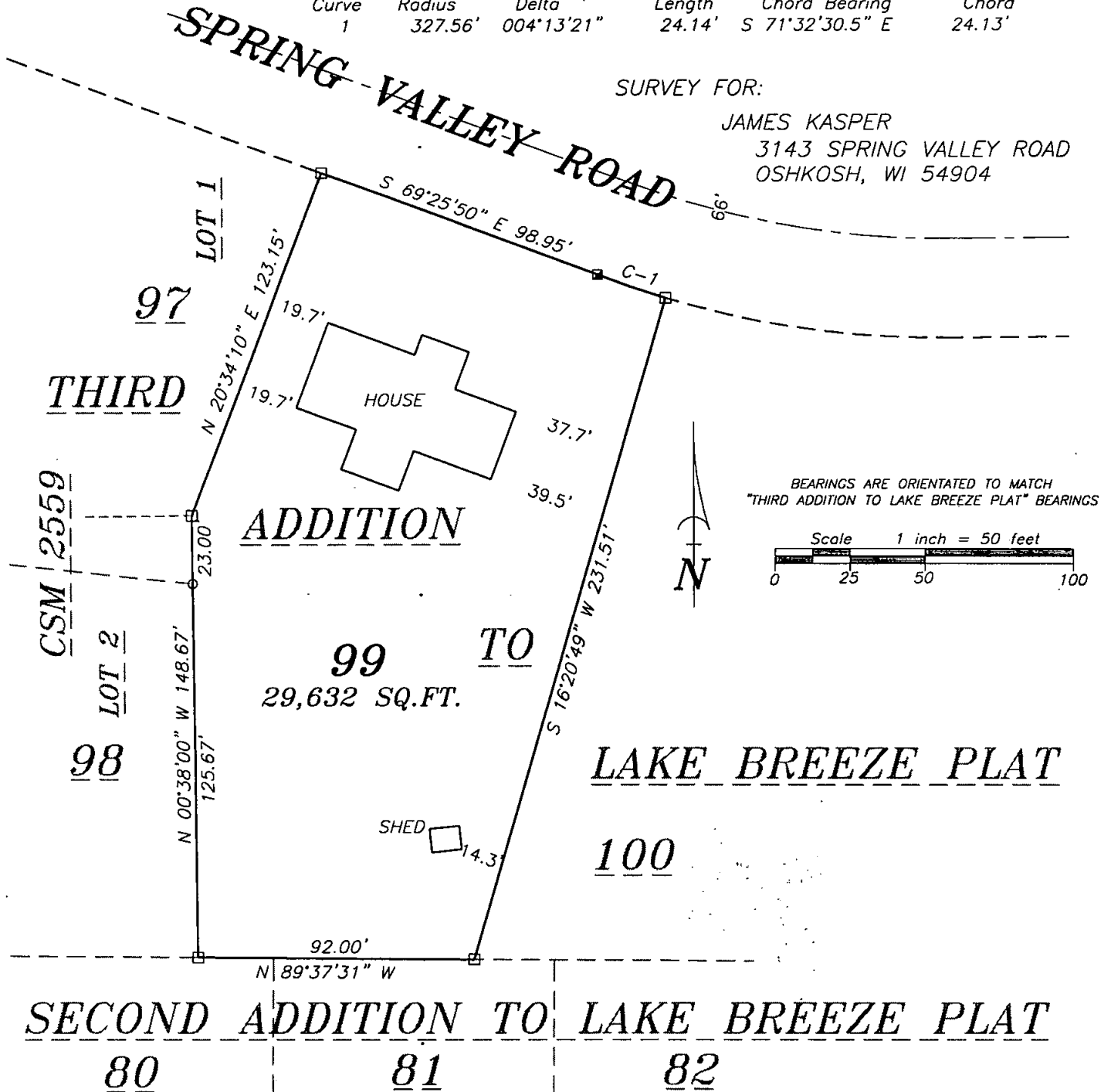

LEGEND

- 1-1/4" O.D. IRON PIPE SET, 24" LONG, WEIGHING 1.680 LBS. PER LIN. FOOT
- ▲ 1-1/4" STEEL REINFORCING BAR SET, 30" LONG WEIGHING 4.303 LBS. PER LIN. FOOT
- × CHISELED "X" SET
- 3/4" REBAR FOUND
- 1-1/4" O.D. IRON PIPE FOUND
- △ 1-1/4" REBAR FOUND
- 2" IRON PIPE FOUND
- ⊗ CHISELED "X" FOUND
- ⊙ GOVERNMENT CORNER
- ×× FENCE LINE
- () RECORDED AS

SURVEYOR'S CERTIFICATE

I hereby certify that I have surveyed the property as shown, according to official records and that the plat above drawn is an accurate and correct representation of said survey.

David W. Carlson II JUNE 14, 2004
Wisconsin Registered Land Surveyor Date

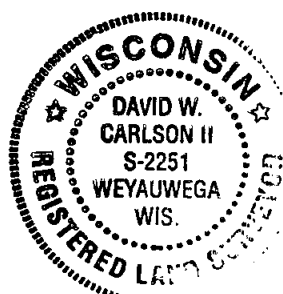

Martenson & Eisele, Inc.

Planning - Surveying - Engineering - Architecture

109 W. Main St., Omro, WI 54963

Phone (920) 685-6240 Fax (920) 685-6340

www.martenson-eisele.com

Email mcomro@charter.net

PROJECT NO. 0-1059-001

FIELD BOOK: SDR/FILE

FILE: 1059001POS.DWG

THIS INSTRUMENT WAS DRAFTED BY: DWC