

PLAT OF SURVEY

BEING LOT 44 IN THE FIRST ADDITION TO LAKE BREEZE, A PART OF THE N.W. 1/4 AND THE N.E. 1/4 OF SECTION 17 AND IN GOVERNMENT LOT 3, SECTION 8, T18N, R16E, IN THE TOWN OF ALGOMA, WINNEBAGO COUNTY, WISCONSIN.

SURVEY DATE: MAY 06, 2009

SURVEY FOR: O'NEILL ENTERPRISES

JOB NO. 4724-TAT

SPRING VALLEY ROAD

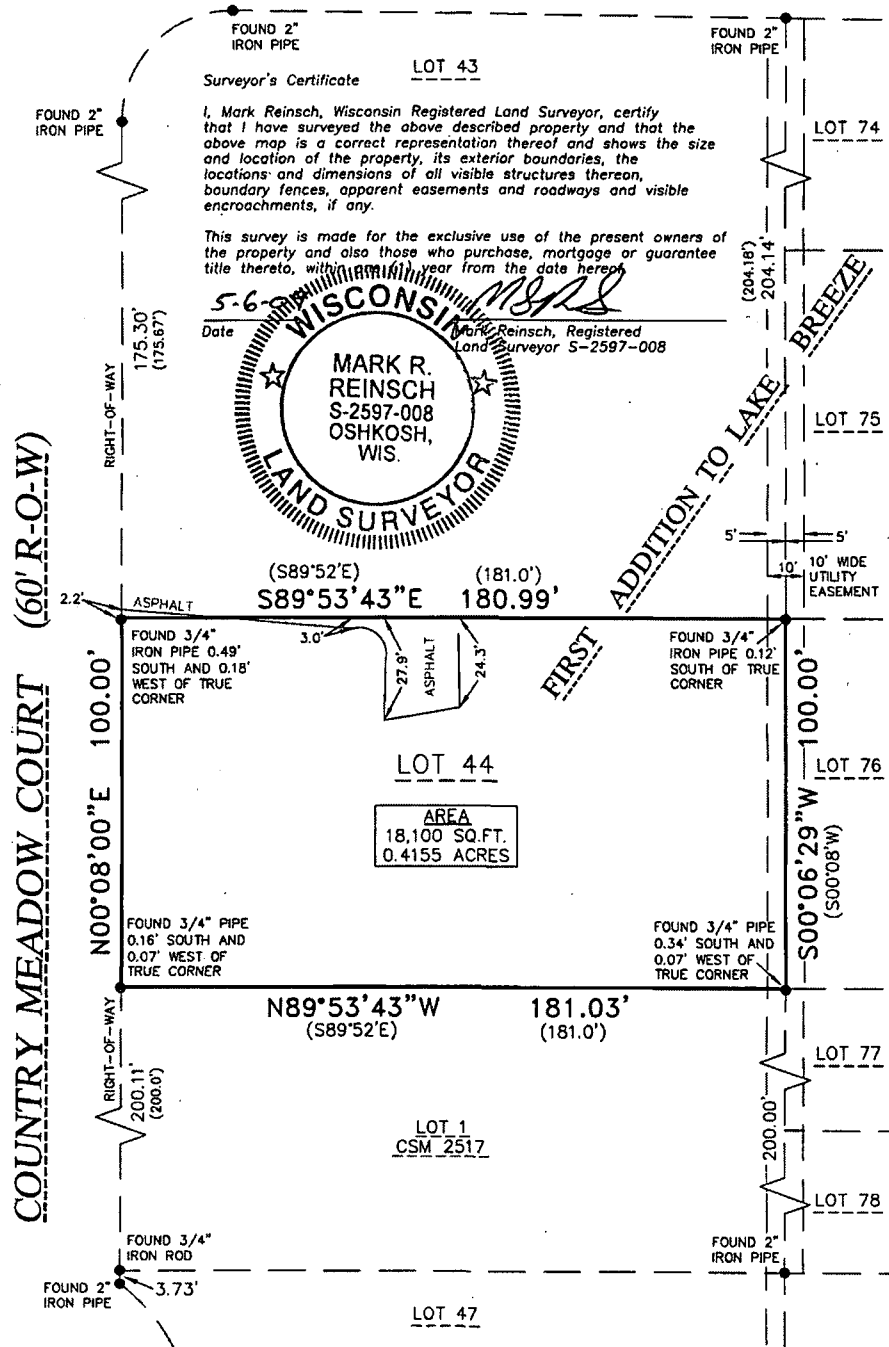

FOUND 2
IRON PIPE

N

NORTH IS
REFERENCED TO
THE EAST LINE OF
COUNTRY MEADOW
COURT, WHICH IS
ASSUMED TO
BEAR N00°08'00"E.

GRAPHIC SCALE

20 0 10 20 40 80



(IN FEET)
1 inch = 40 ft.

R.A. Smith National, Inc.

Beyond Surveying and Engineering

2850 Universal Street, Oshkosh WI 54904
920-233-2884 Fax 920-231-9872
www.rasmithnational.com

Q:\7004724\dwg\
PS101L40.dwg\PS101L40

● INDICATES 1" IRON PIPE (FOUND), UNLESS NOTED

ALL DISTANCES ARE MEASURED TO THE NEAREST HUNDREDTH OF A FOOT.

() DENOTES RECORDED DIMENSIONS WHERE DIFFERENT FROM ACTUAL MEASUREMENTS.

MAY 06, 2009

SHEET 1 OF 1