

PLAT OF SURVEY

PART OF THE EAST 70 FEET OF THE WEST 306 FEET OF THE NORTH 222.75 FEET, AND PART OF THE EAST 75 FEET OF THE WEST 236 FEET OF THE NORTH 220, ALL IN THE EAST 40 ACRES OF THE SOUTHWEST 1/4 OF SECTION 17, TOWNSHIP 18 NORTH, RANGE 16 EAST, TOWN OF ALGOMA, WINNEBAGO COUNTY, WISCONSIN.

SURVEY FOR:
CHAD DEMLER
3168 OMRO ROAD
OSHKOSH, WI 54904

LAKE
BREEZE
RD.

OMRO ROAD

WEST 1/4 CORNER
SECTION 17, T18N-R16E
ALUMINUM MONUMENT FOUND

CENTER OF SECTION 17,
T18N-R16E
1" SURVEY NAIL FOUND

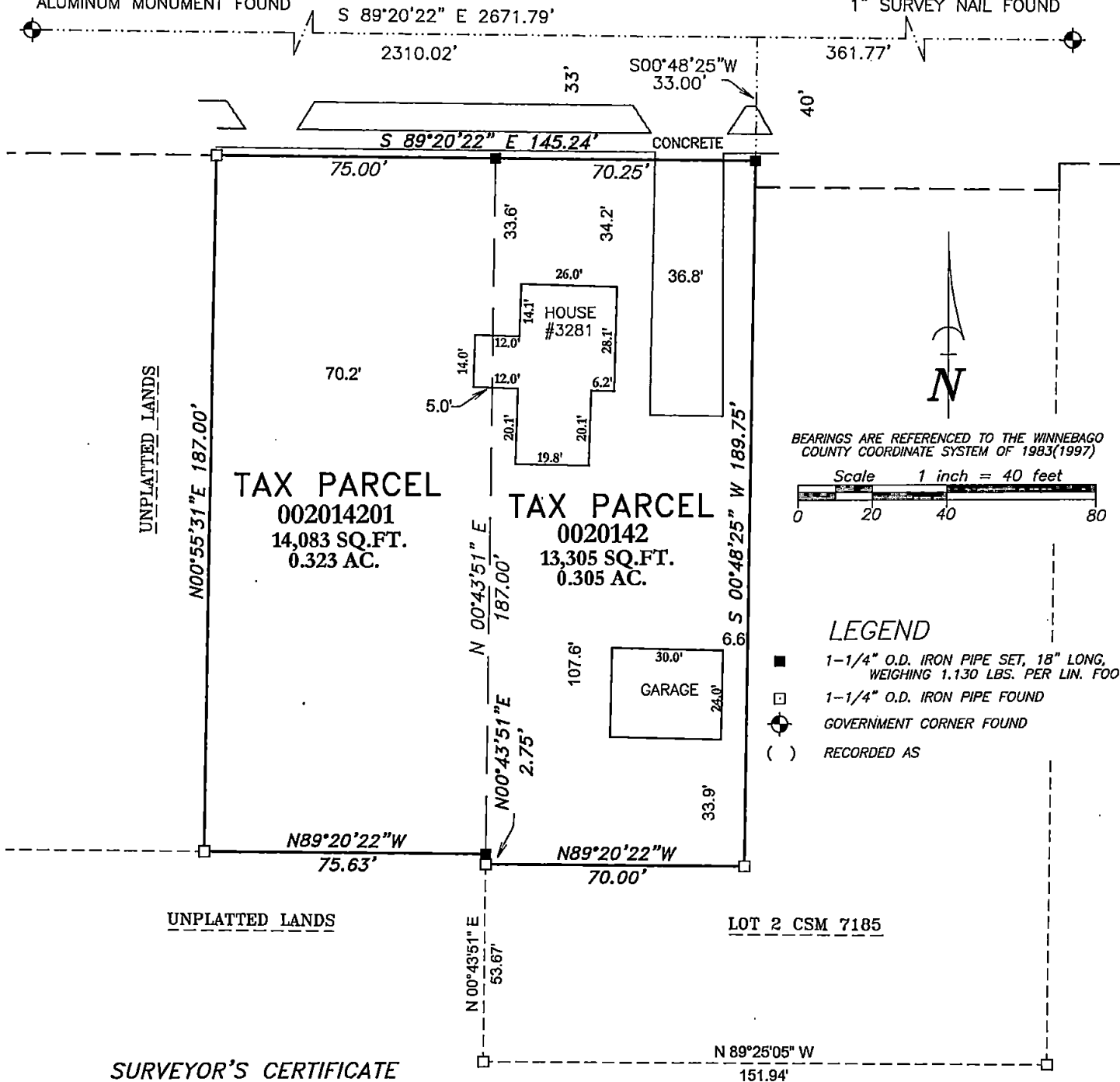

SURVEYOR'S CERTIFICATE

I hereby certify that I have surveyed the property as shown, according to official records and that the plat above drawn is an accurate and correct representation of said survey.

Darryl S. Lehman 10-4-24
Wisconsin Professional Land Surveyor Date



Martenson & Eisele, Inc.



101 West Main Street
Omro, WI 54963
www.martenson-eisele.com
P 920.685.6240

Planning
Environmental
Surveying
Engineering
Architecture

PROJECT NO. 1-1974-001

FILE 1974001POS.DWG

THIS INSTRUMENT WAS DRAFTED BY: DSL