

Plat of Survey

All of Lot 1, Certified Survey Map 6058, located on the Northeast 1/4 and the Southwest 1/4 of Section 16, Township 18 North, Range 16 East, Town of Algoma, Winnebago County, Wisconsin.

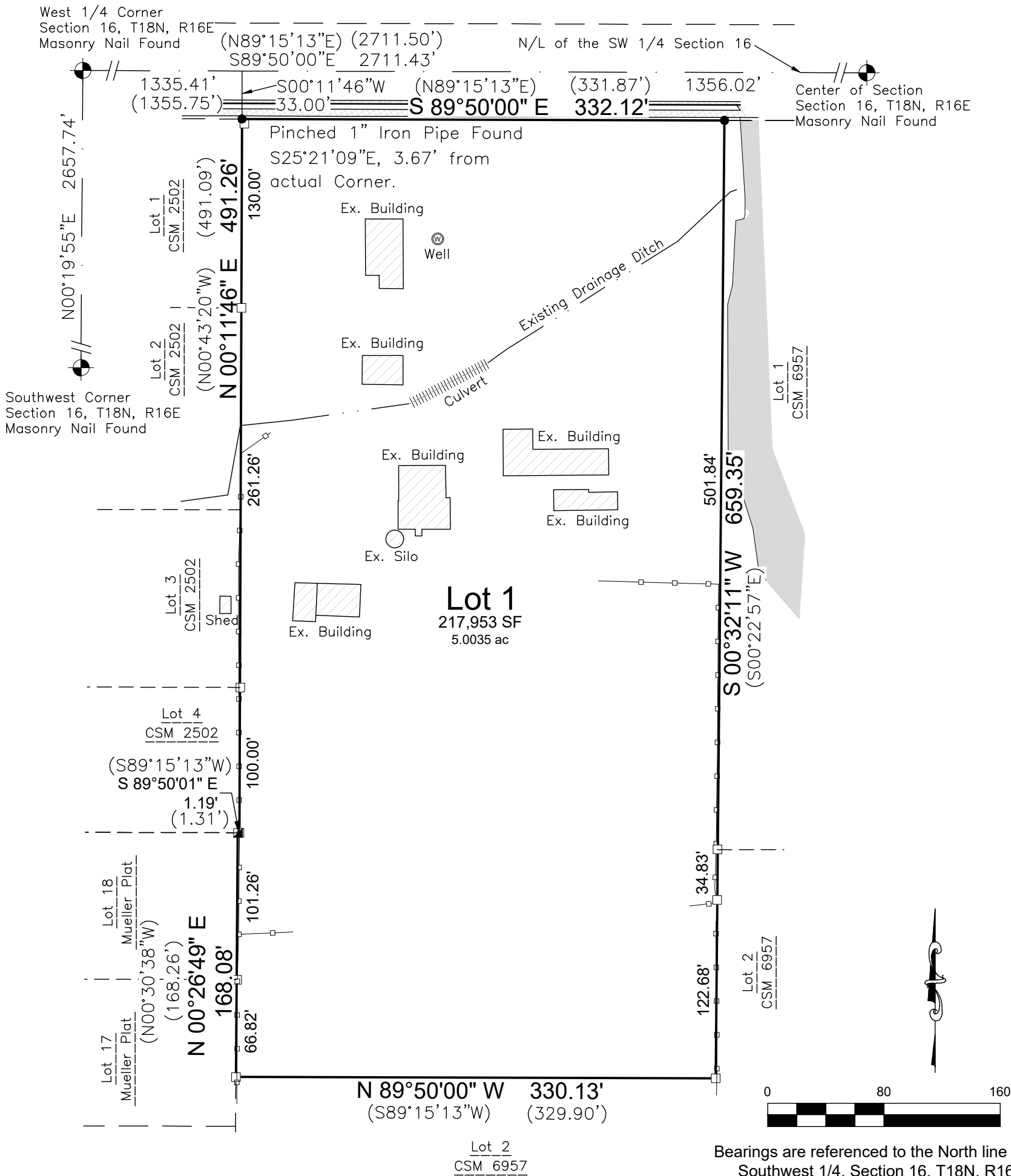

Surveyor's Certificate

I, James R. Sehloff, Professional Land Surveyor, hereby certify that in full compliance with the provisions of Chapter A-E 7 of the Wisconsin Administrative Code, and under the direction and control of Alexander Irvine Revocable Trust, the property owner, that this survey is correct to the best of my knowledge and belief, and that this land is all of Lot 1, Certified Survey Map 6058, located on the Northeast 1/4 and the Southwest 1/4 of Section 16, Township 18 North, Range 16 East, Town of Algoma, Winnebago County, Wisconsin, containing 217,953 Square Feet (5.0035 Acres) of land, subject to all easements and restrictions of record.

LEGEND

- 3/4" x 18" Steel Rebar @ 1.50lbs/LF SET
- 1.3" O.D. Iron Pipe Found
- 2.3" O.D. Iron Pipe Found
- Government Corner
- () Recorded As
- Concrete Pavement
- Asphalt Pavement
- Fence - Wood

Given under my hand this 7 day of May, 2024.

The field work was completed on 7 May 24.

James R. Sehloff, Wisconsin Professional Land Surveyor No. S-2692

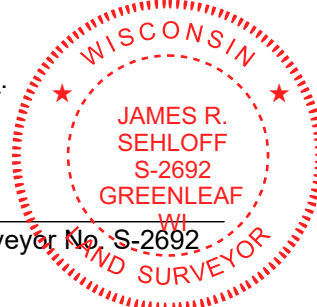

DAVEL ENGINEERING & ENVIRONMENTAL, INC.
Civil Engineers and Land Surveyors
1164 Province Terrace, Menasha, WI 54952
Ph: 920-991-1866 Fax: 920-441-0804
www.davel.pro

Survey for:
Alexander Irvine, Trustee
Alexander & Mary Jean Irvine Revocable Trust
3022 Windfield Dr.
Neenah, WI 54956

File: 7638POS.dwg
Date: 05/07/2024
Drafted By: kristy
Sheet: 1 of 1