

# PLAT OF SURVEY

LOT 8 AND THE SOUTH 1/2 OF LOT 9, IN BLOCK "G", IN "NORTHWESTERN CAR AND MACHINE COMPANY FIRST ADDITION", IN SECTION 15, TOWNSHIP 18 NORTH, RANGE 16 EAST, 16TH WARD, CITY OF OSHKOSH, WINNEBAGO COUNTY, WISCONSIN.

SURVEY FOR:  
MARY HANKWITZ  
812 N. LARK STREET  
OSHKOSH, WI 54902

COOLIDGE AVENUE

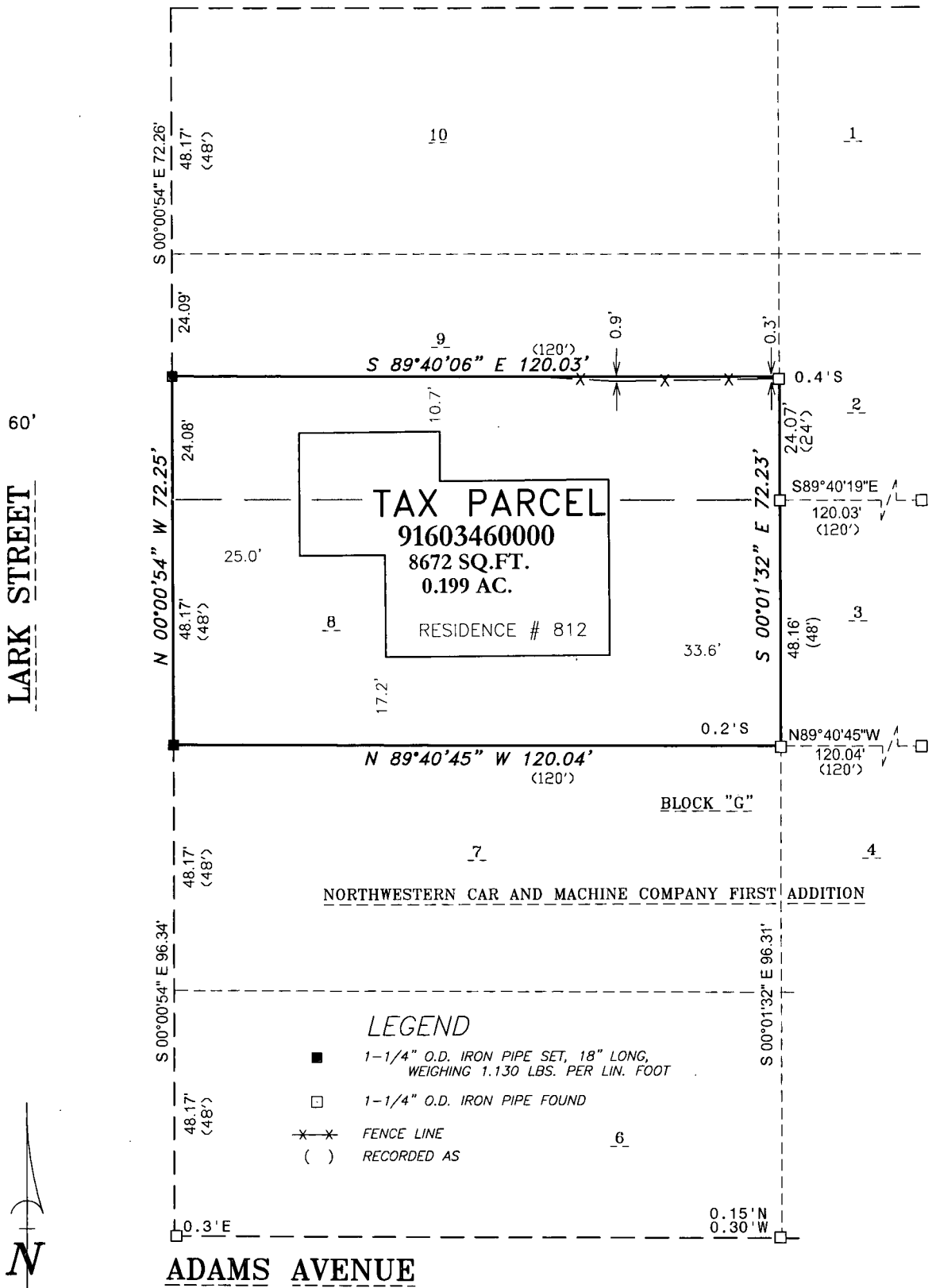

## SURVEYOR'S CERTIFICATE

I hereby certify that I have surveyed the property as shown, according to official records and that the plat above drawn is an accurate and correct representation of said survey.

*James E. Smith* June 22, 2020  
Wisconsin Professional Land Surveyor Date

**Martenson & Eisele, Inc.**

101 West Main Street  
Omro, WI 54963  
www.martenson-eisele.com  
P 920.685.6240 F 920.685.6340

Planning  
Environmental  
Surveying  
Engineering  
Architecture

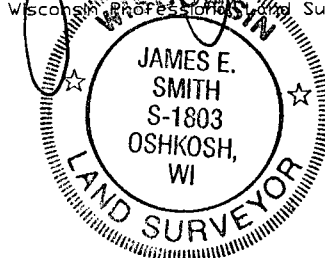

PROJECT NO. 0-2479-001

FILE 2479001POS.DWG

THIS INSTRUMENT WAS DRAFTED BY: DSL