

PLAT OF SURVEY

LOT 3, OF BLOCK "G", IN "NORTHWESTERN CAR AND MACHINE COMPANY
FIRST ADDITION", IN SECTION 15, TOWNSHIP 18 NORTH, RANGE 16 EAST,
16TH WARD, CITY OF OSHKOSH, WINNEBAGO COUNTY, WISCONSIN.

COOLIDGE AVENUE

SURVEY FOR:
DEWEY HOMES, INC.
3876 PURPLE CREST DRIVE
OSHKOSH, WI 54901

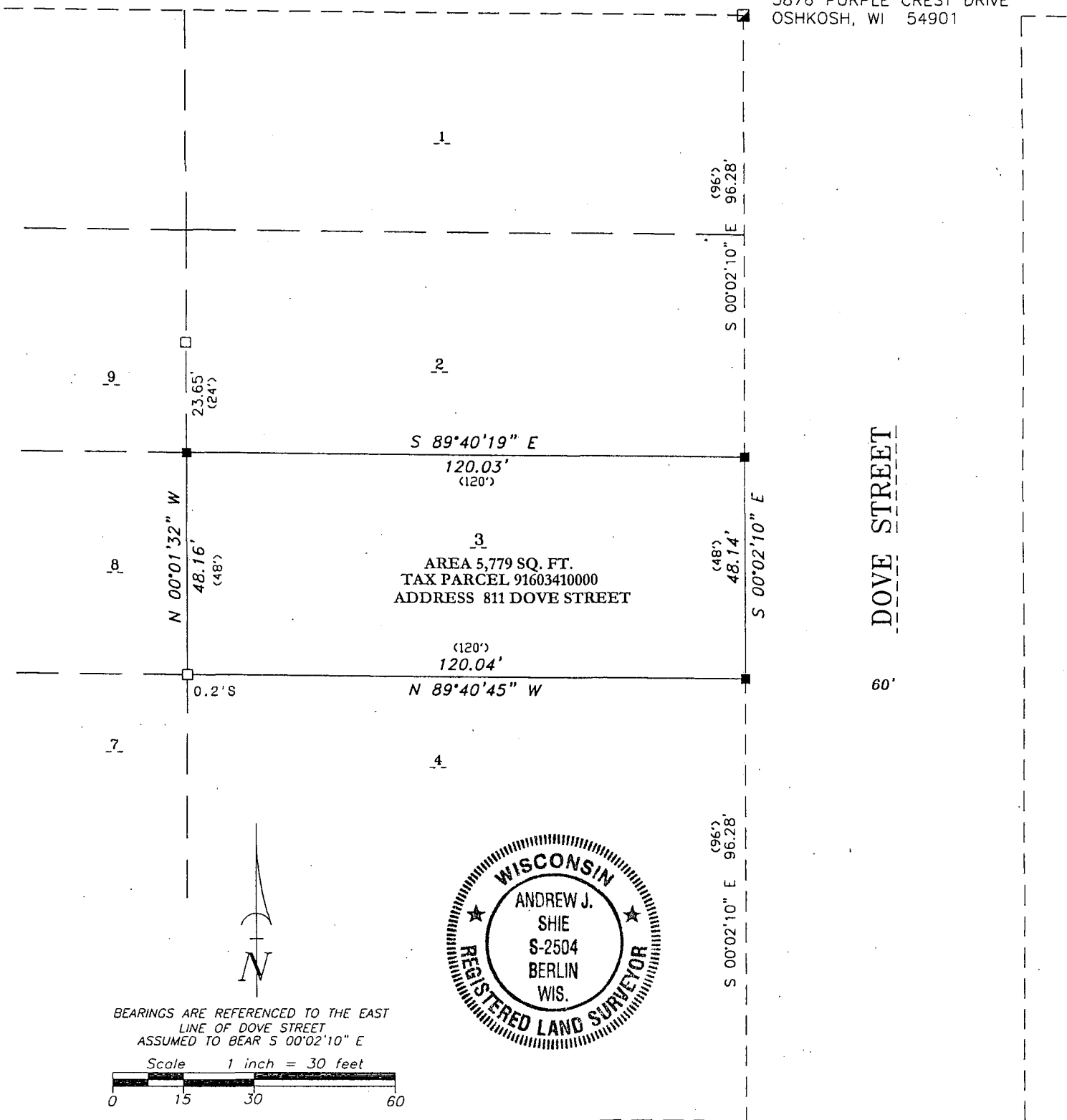

LEGEND

- 1-1/4" O.D. IRON PIPE SET, 18" LONG,
 WEIGHING 1.130 LBS. PER LIN. FOOT
 □ 1-1/4" O.D. IRON PIPE FOUND
 ○ 3/4" REBAR FOUND
 ■ 2" O.D. IRON PIPE FOUND
 () RECORDED AS

SURVEYOR'S CERTIFICATE

I hereby certify that I have surveyed the property as shown, according to official records and that the plat above drawn is an accurate and correct representation of said survey.

Andrew J. Thie 10/25/2010
Wisconsin Registered Land Surveyor Date

Martenson & Eisele, Inc.

109 West Main Street
Omro, WI 54963
www.martenson-eisele.com
P 920.685.6240 F 920.685.6340

PROJECT NO. 0-1607-001

FIELD BOOK SDR/FILE

FILE 1607001POS.DWG

THIS INSTRUMENT WAS DRAFTED BY: AJS