

# ALTRANSPS

## LAND TITLE SURVEY

GRAPHIC SCALE

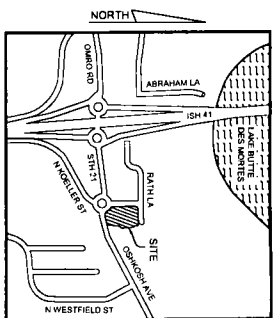

NOT TO SCALE

NORTH IS REFERENCED TO THE W 81 LINE OF THE NW 1/4 SEC. 15, T18N-R16E BEARING AS RECORDED TO BEAN NO. 17850W. THE W 81 LINE OF THE NW 1/4 SEC. 15, T18N-R16E BEARINGS ARE REFERENCED TO THE W 81 LINE OF THE NW 1/4 SEC. 15, T18N-R16E BEARING AS RECORDED TO BEAN NO. 17850W.

- LEGEND**
- 1" IRON PIPE FOUND
  - 1.37 X 1.37" IRON PIPE WITH CAP, WEIGHING 1.13 P/L.F. SET
  - 3/4" IRON ROD FOUND
  - IRON ROD FOUND
  - MONUMENT FOUND, TYPE NOTED
  - SAW CROSS SET
  - SAW CROSS FOUND
  - MAG NAIL FOUND
  - 1" IRON PIPE W/ CAP FOUND
  - ELECTRIC MANHOLE
  - ELECTRIC METER
  - GUY WIRE
  - LIGHT POLE
  - POWER POLE
  - GAS METER
  - MAILBOX
  - CATCH BASIN
  - INLET
  - STORM MANHOLE
  - SEIN
  - EVERGREEN SHRUB
  - EVERGREEN TREE
  - TREE SHRUB
  - FIRE HYDRANT
  - FLAG POLE
  - STUMP
  - WATER SHUT OFF
  - OVERHEAD WIRE
  - UNDERGROUND ELECTRIC
  - GAS
  - FENCE
  - CENTERLINE
  - CURB
  - SANITARY SEWER
  - STORM SEWER
  - FIBER OPTIC
  - WOOD LINE
  - WATERMAIN
  - CONTOUR MAJOR
  - CONTOUR MINOR
  - BUILDING
  - ASPHALT
  - CONCRETE
  - GRAVEL
  - INDICATES INFORMATION FROM CITY PLANS
  - RIGHT OF WAY CURVE POINT

### SURVEYOR CERTIFICATION

THIS BEING THE SAME PROPERTY AS DESCRIBED IN FIRST AMERICAN TITLE INSURANCE COMPANY COMMITMENT NO. 71802162, DATED FEBRUARY 8, 2018.

TO: PRIME SPACE, LLC, A WISCONSIN LIMITED LIABILITY COMPANY, RANNEY, INC.

FIRST AMERICAN TITLE INSURANCE COMPANY:

THIS IS TO CERTIFY THAT THIS MAP OR PLAN AND THE SURVEY ON WHICH IT IS BASED WERE MADE IN ACCORDANCE WITH THE 2018 MINIMUM STANDARD DETAIL REQUIREMENTS FOR ALL AMPSPLAND TITLE SURVEYS, JOINTLY ESTABLISHED AND ADOPTED BY AL AND MPS, AND INCLUDES ITEMS 1, 2, 3, 4, 5, 7(A), 7(B)(1), 8, 9, 11, 13, 14, 15, 16, 17, 18, 19, 20, 21, 22, 23, 24, 25, 26, 27, 28, 29, 30, 31, 32, 33, 34, 35, 36, 37, 38, 39, 40, 41, 42, 43, 44, 45, 46, 47, 48, 49, 50, 51, 52, 53, 54, 55, 56, 57, 58, 59, 60, 61, 62, 63, 64, 65, 66, 67, 68, 69, 70, 71, 72, 73, 74, 75, 76, 77, 78, 79, 80, 81, 82, 83, 84, 85, 86, 87, 88, 89, 90, 91, 92, 93, 94, 95, 96, 97, 98, 99, 100.

DATE: MAY 17, 2018

SIGNED: RANDALL J. OETTINGER R.S. 2348

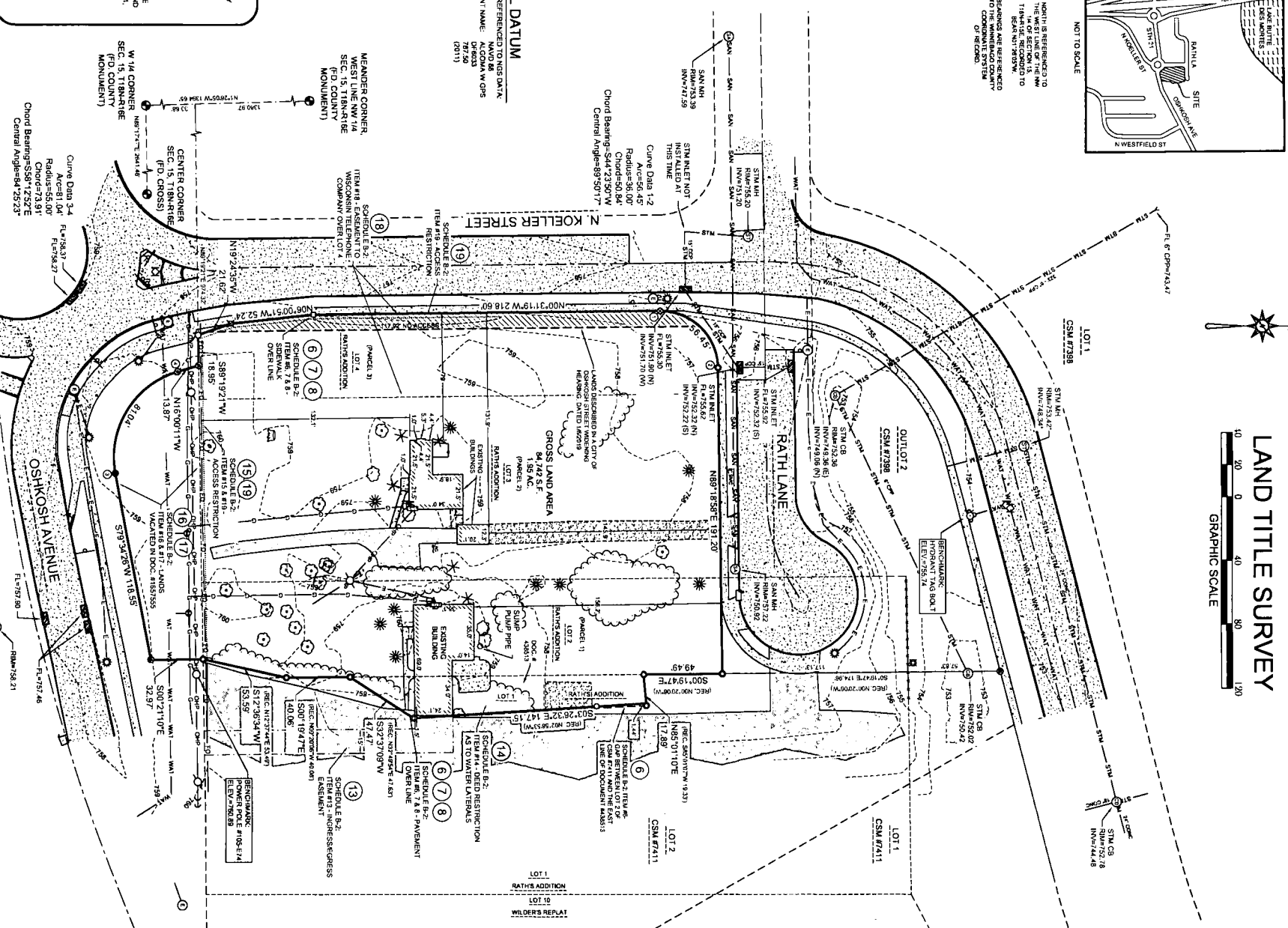

1. THE PROPERTY DESCRIBED IN THIS SURVEY IS PART OF LOT 1, 2, 3, 4, 5, 6, 7, 8, 9, 10, 11, 12, 13, 14, 15, 16, 17, 18, 19, 20, 21, 22, 23, 24, 25, 26, 27, 28, 29, 30, 31, 32, 33, 34, 35, 36, 37, 38, 39, 40, 41, 42, 43, 44, 45, 46, 47, 48, 49, 50, 51, 52, 53, 54, 55, 56, 57, 58, 59, 60, 61, 62, 63, 64, 65, 66, 67, 68, 69, 70, 71, 72, 73, 74, 75, 76, 77, 78, 79, 80, 81, 82, 83, 84, 85, 86, 87, 88, 89, 90, 91, 92, 93, 94, 95, 96, 97, 98, 99, 100.
2. THE PROPERTY DESCRIBED IN THIS SURVEY IS PART OF LOT 1, 2, 3, 4, 5, 6, 7, 8, 9, 10, 11, 12, 13, 14, 15, 16, 17, 18, 19, 20, 21, 22, 23, 24, 25, 26, 27, 28, 29, 30, 31, 32, 33, 34, 35, 36, 37, 38, 39, 40, 41, 42, 43, 44, 45, 46, 47, 48, 49, 50, 51, 52, 53, 54, 55, 56, 57, 58, 59, 60, 61, 62, 63, 64, 65, 66, 67, 68, 69, 70, 71, 72, 73, 74, 75, 76, 77, 78, 79, 80, 81, 82, 83, 84, 85, 86, 87, 88, 89, 90, 91, 92, 93, 94, 95, 96, 97, 98, 99, 100.
3. THE PROPERTY DESCRIBED IN THIS SURVEY IS PART OF LOT 1, 2, 3, 4, 5, 6, 7, 8, 9, 10, 11, 12, 13, 14, 15, 16, 17, 18, 19, 20, 21, 22, 23, 24, 25, 26, 27, 28, 29, 30, 31, 32, 33, 34, 35, 36, 37, 38, 39, 40, 41, 42, 43, 44, 45, 46, 47, 48, 49, 50, 51, 52, 53, 54, 55, 56, 57, 58, 59, 60, 61, 62, 63, 64, 65, 66, 67, 68, 69, 70, 71, 72, 73, 74, 75, 76, 77, 78, 79, 80, 81, 82, 83, 84, 85, 86, 87, 88, 89, 90, 91, 92, 93, 94, 95, 96, 97, 98, 99, 100.
4. THE PROPERTY DESCRIBED IN THIS SURVEY IS PART OF LOT 1, 2, 3, 4, 5, 6, 7, 8, 9, 10, 11, 12, 13, 14, 15, 16, 17, 18, 19, 20, 21, 22, 23, 24, 25, 26, 27, 28, 29, 30, 31, 32, 33, 34, 35, 36, 37, 38, 39, 40, 41, 42, 43, 44, 45, 46, 47, 48, 49, 50, 51, 52, 53, 54, 55, 56, 57, 58, 59, 60, 61, 62, 63, 64, 65, 66, 67, 68, 69, 70, 71, 72, 73, 74, 75, 76, 77, 78, 79, 80, 81, 82, 83, 84, 85, 86, 87, 88, 89, 90, 91, 92, 93, 94, 95, 96, 97, 98, 99, 100.
5. THERE ARE A TOTAL OF 100 ACRES OF LAND IN THIS SURVEY.
6. UTILITIES SHOWN ARE BASED ON RECORDS AND FIELD SURVEY.
7. THERE WAS NO EVIDENCE OF ANY OTHER SURVEY WORK ALTHOUGH IT IS POSSIBLE THAT THERE WAS.
8. ACCORDING TO THE RECORDS, THE PROPERTY DESCRIBED IN THIS SURVEY IS PART OF LOT 1, 2, 3, 4, 5, 6, 7, 8, 9, 10, 11, 12, 13, 14, 15, 16, 17, 18, 19, 20, 21, 22, 23, 24, 25, 26, 27, 28, 29, 30, 31, 32, 33, 34, 35, 36, 37, 38, 39, 40, 41, 42, 43, 44, 45, 46, 47, 48, 49, 50, 51, 52, 53, 54, 55, 56, 57, 58, 59, 60, 61, 62, 63, 64, 65, 66, 67, 68, 69, 70, 71, 72, 73, 74, 75, 76, 77, 78, 79, 80, 81, 82, 83, 84, 85, 86, 87, 88, 89, 90, 91, 92, 93, 94, 95, 96, 97, 98, 99, 100.
9. THERE WAS NO A TOTAL OF 100 ACRES OF LAND IN THIS SURVEY.